



डॉ. वैशंपायन स्मृति शासकीय वैद्यकीय महाविद्यालय, सोलापूर

DR. VAISHAMPAYAN MEMORIAL GOVERNMENT

MEDICAL COLLEGE, SOLAPUR,

MAHARASHTRA.

(YEAR OF ESTABLISHMENT: 1963)

MBBS ADMISSION INSTRUCTION MANUAL FOR

BATCH 2025



College History: -

Dr. Vaishampayan Memorial Government Medical College (VMGMC), Solapur, is a dazzling beacon of hope and healing, ignited by the visionary Dr. Vishnu Ganesh Vaishampayan, a legendary physician whose heart pulsed for Solapur's vibrant labour community. Founded in 1963, this institution soared to become a premier government college in 1977, carrying forward a legacy of compassion and excellence. Recognized by the Medical Council of India (MCI) for its MBBS program in 1974 and postgraduate courses in 1977, VMGMC stands as a powerhouse for shaping world-class medical professionals.

Spread across a breathtaking 93+ acre campus, VMGMC is affiliated with the Maharashtra University of Health Sciences, Nashik, and guided by the Directorate of Medical Education and Research, Mumbai. Its crown jewel, Shri Chhatrapati Shivaji Maharaj Sarvopchar Rughalaya (Civil Hospital), with a 1105-bed capacity, offers students unmatched clinical exposure, transforming passion into expertise. With cutting-edge facilities, a treasure-filled library, and the trailblazing Solapur Medical Journal, VMGMC sparks innovation and fuels groundbreaking research.

Welcoming 200 MBBS students annually and offering 91 postgraduate seats across 19 specialties, VMGMC is more than a college it's a vibrant movement to shape compassionate healers who change lives. Join us to embark on a journey where every lesson learned and every life touched becomes part of a 60 plus year legacy that redefines Healthcare in India.

Be a part of VMGMC's electrifying 60 plus year legacy, where your journey to becoming a doctor becomes a mission to Heal, inspire, and uplift Humanity.

Sr. No.	Key Highlights	Details																																																																								
1	Established	1963, founded by Dr. Vishnu Ganesh Vaishampayan																																																																								
2	Government Status	Taken over by Government of Maharashtra in 1977																																																																								
3	MCI Recognition	MBBS (1974) Postgraduate Courses (1977)																																																																								
4	Affiliation	Maharashtra University of Health Sciences, Nashik																																																																								
5	Campus Size	93+ acres																																																																								
6	Hospital	Shri Chhatrapati Shivaji Maharaj Sarvopchar Rughalaya (1105 beds)																																																																								
7	Undergraduate Course: MBBS Seats	Year 1963 to 2012=100 Seats Year 2013 to 2018=150 Seats Year 2019 Till Now=200 Seats																																																																								
8	Postgraduate Course: MD/MS Seats	<table border="1"> <thead> <tr> <th>S.R. No</th> <th>Name Of the Subject</th> <th>Total PG Seats in the Department</th> </tr> </thead> <tbody> <tr><td>1</td><td>Anatomy</td><td>3</td></tr> <tr><td>2</td><td>Physiology</td><td>3</td></tr> <tr><td>3</td><td>Biochemistry</td><td>2</td></tr> <tr><td>4</td><td>Pathology</td><td>7</td></tr> <tr><td>5</td><td>Pharmacology</td><td>3</td></tr> <tr><td>6</td><td>PSM</td><td>6</td></tr> <tr><td>7</td><td>Microbiology</td><td>3</td></tr> <tr><td>8</td><td>Forensic Medicine</td><td>4</td></tr> <tr><td>9</td><td>E.N.T.</td><td>3</td></tr> <tr><td>10</td><td>Orthopedics</td><td>2</td></tr> <tr><td>11</td><td>Radio-Diagnosis</td><td>4</td></tr> <tr><td>12</td><td>Psychiatry</td><td>3</td></tr> <tr><td>13</td><td>T.B. & Respiratory Dis</td><td>0</td></tr> <tr><td>14</td><td>Anesthesiology</td><td>6</td></tr> <tr><td>15</td><td>Dermatology</td><td>3</td></tr> <tr><td>16</td><td>Ophthalmology</td><td>3</td></tr> <tr><td>17</td><td>Pediatrics</td><td>8</td></tr> <tr><td>18</td><td>General medicine</td><td>11</td></tr> <tr><td>19</td><td>General Surgery</td><td>8</td></tr> <tr><td>20</td><td>Obstetrics & Gyn (OBY)</td><td>9</td></tr> <tr><td>21</td><td>Transfusion Medicine</td><td>0</td></tr> <tr><td>22</td><td>Emergency Medicine</td><td>0</td></tr> <tr><td colspan="2">Total</td><td>91</td></tr> </tbody> </table>	S.R. No	Name Of the Subject	Total PG Seats in the Department	1	Anatomy	3	2	Physiology	3	3	Biochemistry	2	4	Pathology	7	5	Pharmacology	3	6	PSM	6	7	Microbiology	3	8	Forensic Medicine	4	9	E.N.T.	3	10	Orthopedics	2	11	Radio-Diagnosis	4	12	Psychiatry	3	13	T.B. & Respiratory Dis	0	14	Anesthesiology	6	15	Dermatology	3	16	Ophthalmology	3	17	Pediatrics	8	18	General medicine	11	19	General Surgery	8	20	Obstetrics & Gyn (OBY)	9	21	Transfusion Medicine	0	22	Emergency Medicine	0	Total		91
S.R. No	Name Of the Subject	Total PG Seats in the Department																																																																								
1	Anatomy	3																																																																								
2	Physiology	3																																																																								
3	Biochemistry	2																																																																								
4	Pathology	7																																																																								
5	Pharmacology	3																																																																								
6	PSM	6																																																																								
7	Microbiology	3																																																																								
8	Forensic Medicine	4																																																																								
9	E.N.T.	3																																																																								
10	Orthopedics	2																																																																								
11	Radio-Diagnosis	4																																																																								
12	Psychiatry	3																																																																								
13	T.B. & Respiratory Dis	0																																																																								
14	Anesthesiology	6																																																																								
15	Dermatology	3																																																																								
16	Ophthalmology	3																																																																								
17	Pediatrics	8																																																																								
18	General medicine	11																																																																								
19	General Surgery	8																																																																								
20	Obstetrics & Gyn (OBY)	9																																																																								
21	Transfusion Medicine	0																																																																								
22	Emergency Medicine	0																																																																								
Total		91																																																																								
9	Research Contribution	Publishes Solapur Medical Journal (Online)																																																																								

MBBS ADMISSION FLOW CHART

Admission Process in Microbiology Hall

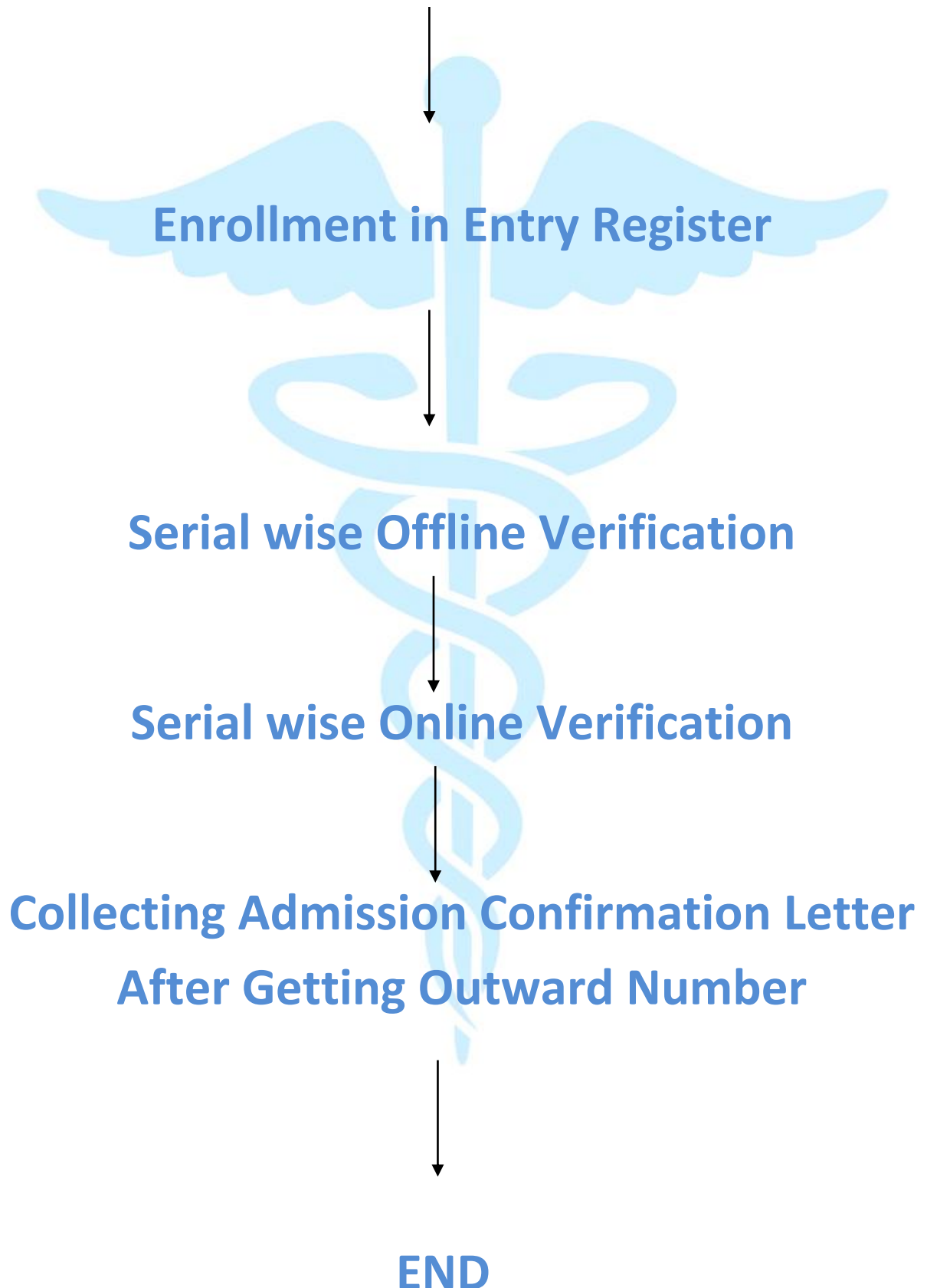

****MUST READ ALL THE IMPORTANT POINTS CAREFULLY****

Instructions for Students Before Coming to MBBS Admission:

Sr. No.	INSTRUCTIONS
1	As documents verification process required time so don't come in hurry.
2	Before coming to MBBS admission must read this instruction manual carefully & completely.
3	Fill the Admission Form at your home with good handwriting (Blue Pen Only). (ENGLISH ONLY EXCEPT THE POINT WHERE MENTIONED MARATHI/HINDI)
4	Must Bring PENDRIVE (Total 2GB Two Pen drive one for college and one for student) (soft copies in PDF FORMAT) size must be less than 400KB of all documents in the Pen drive.
5	Bring the filled Annexure-C form at time of admission.
6	Cross check your caste certificate, caste validity name, bearing number, issuing date is same or not.
7	All India category students [OBC-NCL, SC, ST], i.e. other than Maharashtra residing Students Must have caste validity certificate (for this refer page no. 19 & 20).
8	For other than Maharashtra students check whether nationality mentioned as Indian on your Leaving certificate/Transfer certificate or not, if not bring nationality certificate signed by magistrate/tehsildar at the time of admission. For the Format refer page no:18

TABLE OF CONTENT

Sr. No.	Parts	Page Number
1	Part-1 (For All India Students)	From 06 to 26
2	Part-2 (For State Students)	From 27 to 64

Part-1

For All India Students

For Any Queries

(Refer to NEET UG Information Bulletin)

Available at

<https://mcc.nic.in/ug-medical-counselling/>

**For any queries mail us at ugsection2022@gmail.com
at office time.**

TABLE OF CONTENT
PART-1
(FOR ALL INDIA STUDENTS)

Sr. No.	Content	Page No.
1.	Soft Copies in PDF Format	08
2.	Pen-Drive	09
3.	Admission Form (Two Copies)	11
4.	Documents Retained Certificate (Two Copies)	12
5.	Annexure-C	13
6.	Fitness Certificate (Annexure-H)	14
7.	Sets of Documents	15
8.	Fee Structure	16
9.	Folder File & Migration Certificate for OMS Candidate	17
10.	Nationality Certificate for All India Candidate	18
11.	Caste Validity Certificate Format for All India Candidates	19-20
12.	SC, ST, OBC-NCL Certificates All India Format	21-22
13.	EWS Certificate Format for All India & State Counselling	23
14.	Physically Handicapped Certificate Format & List of Centers	24-26
15.	Social Responsibility Service for MBBS Course	59-61
16.	Conduct And Discipline	62
17.	Penalty	63
18.	The End	64

PENDRIVE CONTAINING ALL SCANNED DOCUMENTS PDF FILE IS COMPULSORY SO ALL STUDENTS SHOULD BRING PENDRIVE AT THE TIME OF ADMISSION.

(Total Two 2GB Pen Drive (One for College and Other One for Student) Containing PDF SCAN COPIES

EMAIL ID: ugsection2022@gmail.com

Note: (Read Every Point Carefully): -

*** (One Original Set of All Documents and Two Sets of photocopies) ***

*** PDF FILE OF ALL THE DOCUMENTS IS COMPULSORY ***

SR.NO.	NAME (PDF SCAN COPY)	SIZE	FORMAT
1.	CANDIDATE PHOTO (IN JPG FORMAT)	LESS THAN 400KB	JPG
2.	CANDIDATE SIGNATURE (IN JPG FORMAT)	LESS THAN 400KB	JPG
3.	FATHER/MOTHER/GUARDIAN AADHAR CARD	LESS THAN 400KB	PDF
4.	ADMISSION FORM	LESS THAN 400KB	PDF
5.	DOMICILE, AGE, NATIONALITY	LESS THAN 400KB	PDF
6.	10 TH CERTIFICATE	LESS THAN 400KB	PDF
7.	10 TH MARKSHEET	LESS THAN 400KB	PDF
8.	12 TH CERTIFICATE	LESS THAN 400KB	PDF
9.	12 TH MARKSHEET	LESS THAN 400KB	PDF
10.	NEET ADMIT CARD	LESS THAN 400KB	PDF
11.	NEET SCORE CARD	LESS THAN 400KB	PDF
12.	NEET SELECTION LETTER (ALLOTMENT LETTER)	LESS THAN 400KB	PDF
13.	EWS CERTIFICATE (IF APPLICABLE)	LESS THAN 400KB	PDF
14.	CASTE CERTIFICATE (IF APPLICABLE)	LESS THAN 400KB	PDF
15.	CASTE VALIDITY (IF APPLICABLE)	LESS THAN 400KB	PDF
16.	NON-CREAMY LAYER (IF APPLICABLE) (31-03-2026)	LESS THAN 400KB	PDF
17.	PHYSICALLY HANDICAPPED CERTIFICATE (IF APPLICABLE)	LESS THAN 400KB	PDF
18.	LEAVING CERTIFICATE (IF APPLICABLE)	LESS THAN 400KB	PDF
19.	AADHAR CARD	LESS THAN 400KB	PDF
20.	MIGRATION CERTIFICATE (IF APPLICABLE)	LESS THAN 400KB	PDF
21.	GAP CERTIFICATE (IF APPLICABLE)	LESS THAN 400KB	PDF
22.	MEDICAL CERTIFICATE (COMPULSORY ANNEXURE-H)	LESS THAN 400KB	PDF
23.	ANNEXURE-C	LESS THAN 400KB	PDF
24.	DEMAND DRAFT PDF SCAN FILE	LESS THAN 400KB	PDF
25.	ANY OTHER CERTIFICATES/DOCUMENTS	LESS THAN 400KB	PDF

***MIGRATION CERTIFICATE IS COMPULSORY FOR OMS (OTHER THAN MAHARASHTRA UNIVERSITY STUDENTS) & CBSE STUDENTS ***

NOTE:

- 1] Name of soft copies must be **Domicile_Name** For Ex: **Domicile_Rohit Singh**.
- 2] **Candidate must bring total two 2GB pen drive (one for college and other one for student) containing PDF SCAN COPIES.**
- 3] Medical certificate must be in **ANNEXURE-H** format. (Refer Page no.14)

1] Pen-Drive:-(MUST BE IN PDF FORMAT & SIZE MUST BE LESS THAN 400 KB)

(Total Two 2GB Pen Drive one for college and other one for student)

- Candidate must bring PENDRIVE containing all the scanned copies of all the original Documents in **PDF format & size must be less than 400 KB.**
- Refer following images for better understanding.

Name	Date modified	Type	Size
RAHUL SINGH	13-May-22 11:26 AM	File folder	

Name	Date modified	Type	Size
10TH CERTIFICATE_RAHUL SINGH	01-Mar-22 01:51 PM	Adobe Acrobat D...	256 KB
12TH MARK SHEET_RAHUL SINGH	01-Mar-22 01:52 PM	Adobe Acrobat D...	365 KB
CASTE CERTIFICATE_RAHUL SINGH	01-Mar-22 01:52 PM	Adobe Acrobat D...	365 KB
CASTE VALIDITY_RAHUL SINGH	01-Mar-22 02:00 PM	Adobe Acrobat D...	245 KB
DEFENCE CERTIFICATE_RAHUL SINGH	01-Mar-22 01:51 PM	Adobe Acrobat D...	256 KB
DOMICILE,AGE,NATIONALITY_RAHUL SINGH	01-Mar-22 01:58 PM	Adobe Acrobat D...	130 KB
EWS CERTIFICATE_RAHUL SINGH	01-Mar-22 01:56 PM	Adobe Acrobat D...	233 KB
GAP CERTIFICATE_RAHUL SINGH	01-Mar-22 01:59 PM	Adobe Acrobat D...	334 KB
HILLY AREA CERTIFICATE_RAHUL SINGH	01-Mar-22 01:53 PM	Adobe Acrobat D...	311 KB
MAHARASHTRA KARNATAKA BORDER CERTIFICATE_RAHUL SINGH	01-Mar-22 01:53 PM	Adobe Acrobat D...	311 KB
MEDICAL CERTIFICATE_RAHUL SINGH	01-Mar-22 02:00 PM	Adobe Acrobat D...	236 KB
MIGRATION CERTIFICATE_RAHUL SINGH	01-Mar-22 01:58 PM	Adobe Acrobat D...	171 KB
NEET ADMIT CARD_RAHUL SINGH	01-Mar-22 01:58 PM	Adobe Acrobat D...	171 KB
NEET ALLOTMENT LETTER_RAHUL SINGH	01-Mar-22 01:53 PM	Adobe Acrobat D...	335 KB
NEET SCORE CARD_RAHUL SINGH	01-Mar-22 01:53 PM	Adobe Acrobat D...	311 KB
NON CREAMY LAYER_RAHUL SINGH	01-Mar-22 01:51 PM	Adobe Acrobat D...	256 KB
ORPHAN CERTIFICATE_RAHUL SINGH	01-Mar-22 01:51 PM	Adobe Acrobat D...	256 KB
PYSICALLY HANDICAPPED CERTIFICATE_RAHUL SINGH	01-Mar-22 01:56 PM	Adobe Acrobat D...	233 KB
TRANSFER CERTIFICATE_RAHUL SINGH	01-Mar-22 01:56 PM	Adobe Acrobat D...	233 KB

Note: All the scanned documents must be properly scanned and individual PDF file must be Created for every single document with their respective specific file name.

2] Admission Form:-(Refer PAGE NO: 11) (Two Copies)

- Print the admission form. After printing, Fill all the necessary information carefully In Bold & good handwriting (Blue Pen Only).

3] Documents Retained Certificate: - (Refer PAGE NO:12) (Two Copies)

- Print the document retained certificate fill the necessary information. Bring two Copies at the time of admission. (Do not tick in the document section as this is for office Only).

4] Annexure-C: - (Refer PAGE NO: 13)

- Print the document fill the necessary information & bring the soft copy & hard copy of Annexure-C at the time of admission.

Staple
2
Photos

डॉ. वैशंपायन स्मृति शासकीय वैद्यकीय महाविद्यालय, सोलापूर
DR.V.M.GOV. MEDICAL COLLEGE, SOLAPUR, MAHARASHTRA
College Address: In Front of District Civil Court, Civil Lines, Solapur-413003, Maharashtra, India.
Dean; 0217-2319448, 2749401 E-mail: deansolapur@gmail.com/ugsection2016@gmail.com
(WRITE IN GOOD & BOLD HANDWRITING)

(In English Only, except the point where mentioned Marathi/Hindi)
ADMISSION FORM

Name: _____

(AS PER 12TH MARKSHEET) SURNAME

FIRSTNAME

MIDDLENAME

Name: _____

(In Marathi / Hindi) SURNAME

FIRSTNAME

MIDDLENAME

Name: _____ Mother Name: _____

(AS PER 12TH MARKSHEET)

Mother Name: _____ Address: _____

(In Marathi / Hindi)

Name of College (12th): _____

12th Board Name: _____ Date of Birth: ____/____/____ State: _____

Student Category: _____ Admitted Category: _____ Email ID: _____

Mob No. (Student): _____ Mob No. (Parent): _____ AIR Rank: _____

State Rank: _____ Occupation of Father: _____ Religion: _____ Caste: _____

12 th Eng. Mark	12 th PHY. Mark	12 th CHEM. Mark	12 th BIO. Mark	12 th Total Marks (Overall)	12 th Total Percentage (Overall)	NEET Total Marks Out of 720	NEET Total Percentile

To, [All INDIA ROUND NO: - _____ STATE ROUND NO: - _____]

The Dean,

Dr. V. M. Govt. Medical College, Solapur. Aadhar Card Number: _____

Sub: Joining Report for M.B.B.S for A.Y 2025-26 course at Dr. V. M. Govt. Medical College, Solapur.

Respected Sir,

With reference to above subject, I have been selected for admission to M.B.B.S course at **Dr. V. M. Govt. Medical College, Solapur**. I have Joined in this college on ____ / ____ /2025.As per requirement, herewith I am Submitting the Following Original Documents along with One **Set of Original Documents & Two Set of Attested Photo Copies**.

Documents not submitted: 1. _____ 2. _____ 3. _____

I will be submitting the same within 15 days, failing Which eligibility criteria of MUHS Nashik will bind on me.

Signature of Student

डॉ. वैशंपायन स्मृति शासकीय वैद्यकीय महाविद्यालय, सोलापूर
DR. V. M. GOVT. MEDICAL COLLEGE, SOLAPUR, MAHARASHTRA
DOCUMENTS RETAINED CERTIFICATE

Two Copies

This is to certify that He/She. _____

AIR _____, Admitted Category _____, is admitted in this college on _____ / _____ /2025 to First Year of MBBS course for the **Academic Year 2025-26**. His/her following **ORIGINAL CERTIFICATES** are retained in this college.

Sr. No.	TICK <input checked="" type="checkbox"/> (Office Only)	DOCUMENTS LIST (Sequence of Documents)
1		Domicile, Age, Nationality Certificate
2		Admit Card of NEET-UG
3		Score Card of NEET-UG
4		College Allotment Letter (Selection Letter)
5		SSC (10 TH) Mark Sheet
6		SSC (10 TH) Passing Certificate
7		HSC (12 TH) Mark sheet
8		HSC (12 TH) Passing Certificate
9		Leaving Certificate of College
10		EWS Certificate (If Applicable)
11		Caste Certificate (If Applicable)
12		Certificate of Validity (If Applicable)
13		Non-Creamy Layer (If Applicable) (Validity Up to 31-03-2026)
14		Defense Certificate (for D1, D2, and D3) (for State Quota students only) (If Applicable)
15		Physically Handicapped Certificate (If Applicable) (From Authorized Center)
16		MKB Certificate (for State Quota students only) (If Applicable)
17		Hilly Area Certificate (for State Quota students only) (If Applicable)
18		Orphan Certificate (if applicable) (for State Quota students only)
19		Aadhaar Card (photo copy)
20		Migration Certificate (If Applicable)
21		Self-Education Gap Certificate (Affidavit on Rs.100/- Bond) (If Applicable)
22		Medical Fitness Certificate (Annexure-H of NEET Brochure)
23		Annexure-C
24		
25		
26		

Demand Draft: D.D. No: _____ of Rs. 1,69,100 / 93,050 / 17,000 **Dated:** _____ / _____ /2025

(Bank Name) _____ **Drawn on:** The Dean, Dr. V. M. Govt. Medical College, Solapur.

Deputy-Dean
Dr. V. M. Govt. Medical College, Solapur
Maharashtra.

Annexure 'C'

पदवी, पदव्युत्तर पदवी प्रथम वर्ष अभ्यासक्रमास प्रवेश घेणाऱ्या सर्व मुला/मुलींकडून प्रवेशाच्या वेळीच मतदार यादीमध्ये नाव नोंदणी करण्याच्या अनुषंगाने घ्यावयाचे प्रमाणपत्र / हमीपत्र नमुना.

मी....., अभ्यासक्रम :

..... महाविद्यालयाचे नाव:

..... या महाविद्यालयात प्रथम वर्षात प्रवेश

घेतला असून मी दिनांक: ०१/०१/..... रोजी १८ वर्षाचा / वर्षाची झालो / झाले आहे किंवा

होणार आहे. १८ वर्ष पूर्ण झाल्याबरोबर मी माझे नाव मतदार यादीत नोंदवून घेणार आहे अशी मी

प्रतिज्ञा करतो/करते.

स्वाक्षरी :

नाव :

5] Medical Fitness Certificate (Annexure-H): -

- Mandatory for all the candidate coming for admission.

Health Science

ANNEXURE - H MEDICAL FITNESS

A candidate must be medically fit to undergo the professional course applied for. The medical fitness must be certified by a Registered Medical Practitioner in the prescribed proforma, as given below on a **Letterhead** or on this format with original seal and signature.

CERTIFICATE OF MEDICAL FITNESS

This is to certify that I have conducted clinical examination of Mr./Ms who is desirous of admission to Health Science Courses.

He/she has not given any personal history of any disease incapacitating him/her to undergo the professional course. Also, on clinical examination it has been found that he/she is medically fit to undergo the professional course.

Certified that he/she fulfills the following criteria.

- (1) Absence of any incapacitating and /or progressive systemic disease/disorder/condition,
- (2) Absence of any disability of upper limb/s.
- (3) Absence of any major visual/ auditory disability.
- (4) Absence of psychosis/neurosis/mental retardation,
- (5) Ability to maintain erect posture,
- (6) Reasonable manual dexterity.

Though, following deviations have been revealed, in my opinion, these are not impediments to pursue a career as a Medical / Dental / Ayurved / Homeopathy / Unani / Occupational Therapy / Physiotherapy / Audiology & Speech, Language Pathology / Prosthetics & Orthotics / Naturopathy and Yogic Sciences / BSc Nursing. **(Strike, which is not applicable):**

1.
2.
3.

Address of the Registered Medical Practitioner	Signature
	Name
	Registration No.
	Seal of Registered Medical Practitioner
Date:	

• **Sets of Documents: -**

After filling the admission form make 3 sets of documents (1 Original & 2 photocopies). (Note: It is advisable to make minimum five photo copies of all the original documents as all original Documents will not be given to candidate till, he/she completes compulsory bond service as Applicable).

Note: It is the responsibility of the candidate to produce all the required documents within stipulated time.

*For All India round certificates must be as per annexure given in [NEET UG 2025 information bulletin](#).

*For Maharashtra state round certificates must be as per annexure given in [Govt. of Maharashtra NEET UG 2025 Brochure](#).

6] MBBS Fees Structure: -

Note: (THIS D.D PHOTOCOPY MUST BE IN ONE PAGE & ONLY ONE PDF FILE OF THIS D.D)

- 1] Write candidate Name, AIR, mobile no. & category on the back side of D.D and bring two Photo copies of this D.D.
- 2] Make single PDF File of these D.D & size of this PDF must be less than 400KB, email This scanned PDF file to this Email Id: - ugsection2022@gmail.com.
- 3] After completion of the admission, the candidate is to cancel this D.D and pay the amount via challan and in government receipt.

FOR OPEN (GENERAL)- ANNUAL FAMILY INCOME MORE THAN 8 LAKH RUPEES, & FOR ALL INDIA & OTHER THAN MAHARASHTRA STATE CANDIDATE STUDENTS

Sr. No.	Particular	Amount in Rs. (For OPEN & All India Candidate)
1	Admission Fees	1,500/-
2	Tuition Fee	1,52,100/-
3	Gymkhana Fee	500/-
4	Hostel Fee	4000/-
5	Library Fee	1,000/-
6	Development Fee	5,000/-
Deposits		
1	Caution Money	3000/-
2	Library	2,000/-
	Total	1,69,100/-

DEMAND DRAFT (D.D): -

For OPEN (GENERAL) & ALL INDIA OTHER THAN MAHARASHTRA STATE STUDENTS,
D.D of Rs.1,69,100/- In favor of The Dean, Dr. V. M. Govt. Medical College, Solapur.

For Maharashtra State Reserved Category Candidates: (MAHARASHTRA STATE CANDIDATE ONLY)

Sr. No.	Particular	SC & ST MALE/FEMALE CANDIDATES	VJNT, NT-B, NT-C, NT-D, MALE/FEMALE CANDIDATES (with NCL) UPTO :31/03/2026	VJNT, NT-B, NT-C, NT-D, OBC, SEBC (WITHOUT NON-CREAMY LAYER) For EWS, (IF THE FAMILY ANNUAL IS MORE THAN 8 LAKH RUPEES)	I. OPEN & EWS (Income ≤ Eight Lakh) II. OBC (including SBC) & SEBC (with NCL)		
		(For Maharashtra Student Only who are eligible for Scholarship Scheme under MAHADBT)	(For Maharashtra Student Only who are eligible for Scholarship Scheme under MAHADBT)	(IF THE FAMILY ANNUAL IS MORE THAN 8 LAKH RUPEES)	(For Maharashtra Student Only who are eligible for Scholarship Scheme under MAHADBT)	Male	Female
	Amount Rs.	Amount Rs.	Amount Rs.	Amount Rs.	Male	Female	
1	Admission Fees	1,500/-	1,500/-	1,500/-	1,500/-	1500	
2	Tuition Fee	--	--	1,52,100/-	76,050/-	--	
3	Gymkhana Fee	500/-	500/-	500/-	500/-	500/-	
4	Hostel	4000/-	4000/-	4000/-	4000/-	4000/-	
5	Library Fee	1,000/-	1,000/-	1,000/-	1000/-	1000/-	
6	Development Fee	5,000/-	5,000/-	5,000/-	5000/-	5000/-	
Deposits:							
1	Caution Money	3000/-	3000/-	3000/-	3000/-	3000/-	
2	Library Deposit	2,000/-	2,000/-	2,000/-	2,000/-	2,000/-	
	Total	17,000/-	17,000/-	1,69,100/-	93,050/-	17,000/-	

1] D.D of Rs.1,69,100/- In favor of The Dean, Dr. V. M. Govt. Medical College, Solapur.

(VJNT, NT-B, NT-C, NT-D, OBC, SEBC) -Without NCL, For EWS IF ANNUAL INCOME OF FAMILY IS MORE THAN 8 LAKHS RUPEES)

2] D.D of Rs.93,050/- In favor of The Dean, Dr. V. M. Govt. Medical College, Solapur.

(For OBC(MALE), SEBC(MALE), EWS(MALE) Maharashtra State Candidate Only)

3] D.D of Rs.17,000/- In favor of The Dean, Dr. V. M. Govt. Medical College, Solapur.

SC, ST, (VJNT, NT-B, NT-C, NT-D, OBC(FEMALE), SEBC(FEMALE), EWS (FEMALE))-(NCL Validity Up to :31/03/2026)

7] Folder File: -

- Candidate must bring a buttoned transparent folder file for keeping their original and Xerox copies of the documents. Please write your full name, mobile number using permanent Ink marker pen.



8] Migration Certificate: -

- The candidate other than Maharashtra universities must have migration certificate for Eligibility purpose.

9] Nationality Certificate for All India Candidate: -

(Other Than Maharashtra Candidate)

Nationality certificate compulsory for all India candidate (other than Maharashtra state): If the nationality not mentioned as "INDIAN" on transfer Certificate/Leaving Certificate then the candidate has to bring nationality certificate in the following format (This is required for student eligibility purpose).

GOVERNMENT OF RAJASTHAN
(REVENUE DEPARTMENT)
SDM office Bhadra

No/ 1221 Date : 31/10/2022

NATIONALITY CERTIFICATE

This is to certify that applicant [REDACTED] D/O
[REDACTED] R/o V.P.O BHANAI Tehsil BHADRA Dist.
HANUMANGARH, Rajasthan state. She Is Citizen of India.

Hence this certificate is issued on the basis of the
given documents by applicant.

This certificate is issued for Education purpose only.



उपखण्ड मजिस्ट्रेट
SDM
भद्रा जि. हनुमानगढ़
Tehsil Bhadra

Copy to :- [REDACTED]
R/o V.P.O BHANAI Tehsil BHADRA Dist.
HANUMANGARH ,

10] Caste Validity Certificate Format for All INDIA Student:

(For Candidates Other Than Maharashtra State)

- The SC, ST, OBC-NCL all India category candidate coming for MBBS admission from All INDIA Quota must have caste Validity Certificate from Tahsildar / Magistrate /Issuing authority for Eligibility purpose.
- This caste validity certificate is only for candidate other than Maharashtra candidate as There is no caste validity certificate in other state except Maharashtra, this only for eligibility Purpose. Maharashtra state candidates must produce cast validity certificate.
- The certificate format is as below: -



Annexure – III

Office of the

Outward No.:-

Date:-

TO WHOME IT MAY CONCERN

CERTIFICATE

This is to certify that, the **Caste Certificate No.**.....
Dated..... issued to **Mr./Miss**
by the **Tahsildar / Magistrate** is Valid.

Further, it is stated that there is no provision of issuing separate **Caste Validity Certificate in**
..... State

Office Seal / Stamp

Signature of Tahsildar / Magistrate / Issuing Authority

कार्यालय

जावक क्र.

दिनांक:

जो कोई भी इससे संबंधित है उसके लिए

प्रमाणपत्र

प्रमाणित किया जाता है की, श्री. / कुमारी इनको,
तहसिलदार/ जिल्हा मॅजिस्ट्रेट कार्यालयद्वारा
निर्गमित किया हुआ जात प्रमाणपत्र क्रमांक दिनांक
वैध है।

तथा, राज्यमें अलगसे जात वैधता प्रमाणपत्र निर्गमित करने
का कोई प्रावधान नहीं है।

कार्यालयीन मोहोर

तहसिलदार / जिल्हा मॅजिस्ट्रेट तथा
संबंधित अधिकारी के हस्ताक्षर

11] For Candidate Coming for All India Counselling, The SC, ST & OBC-NCL Format: -

ANNEXURE-3

PROFORMA FOR SCHEDULED CASTE AND SCHEDULED TRIBE CERTIFICATE

Form of certificate as prescribed in M.H.A., O.M., No. 42/21/49-N.G.S. dated the 28.1.1952, as revised in Dept. of Per- & A.R. letter No. 36012/6/76-Est. (S.CT), dated the 29.10.1977, to be produced by candidate belonging to a Scheduled Caste or a Scheduled Tribe in support of his/her claim.

CASTE CERTIFICATE

This is to certify that Shri/Smt./Kum.* son/daughter* of
..... of village/town* in
district/Division* of the State/Union Territory*

belongs to the Caste/ Tribe which is recognized as a Scheduled Caste/Scheduled Tribe* under:

- The Constitution (Scheduled Caste) Order, 1950
 - The Constitution (Scheduled Tribe) Order, 1950
 - The Constitution (Scheduled Caste) (Union Territories) Order, 1951
 - The Constitution (Scheduled Tribe) (Union Territories) Order, 1951
1. (as amended by the Scheduled Caste and Scheduled Tribe Lists (Modification) order, 1956, the Bombay Re- organization Act, 1960, the Punjab Re- organization Act, 1966, the State of Himachal Pradesh Act, 1970 the North Eastern Areas (Re- organization) Act, 1971 and the Scheduled Castes and Scheduled Tribes Orders, (Amendment) Act, 1976).
 - The Constitution (Jammu and Kashmir) Scheduled Caste Order, 1956.
 - The Constitution (Andaman and Nicobar Islands) Scheduled Tribes Order, 1959.
 - The Constitution (Dadra and Nagar Haveli) Scheduled Caste Order, 1962.
 - The Constitution (Dadra and Nagar Haveli) Scheduled Tribes, Order, 1962.
 - The Constitution (Puducherry) Scheduled Caste Order, 1964
 - The Constitution (Uttar Pradesh) Scheduled Tribes, Order, 1967.
 - The Constitution (Goa, Daman & Diu) Scheduled Caste Order, 1968.
 - The Constitution (Goa, Daman & Diu) Scheduled Tribes, Order, 1968.
 - The Constitution (Nagaland) Scheduled Tribes Order, 1970.
 - The Constitution (Sikkim) Scheduled Caste Order, 1978.
 - The Constitution (Sikkim) Scheduled Tribes Order, 1978.
 2. Applicable in the case of Scheduled Caste/Schedule Tribe persons who have migrated from one State/Union Territory Administration:

This certificate is issued on the basis of the Scheduled Caste/Scheduled Tribe* certificate issued to Shri/Smt.*
.....
father/mother of
Shri/Smt./Kum* - ____ of village/town* ____ in District/Division* of the State/Union
Territory*
who belongs to the caste/tribe which is recognized as a Scheduled Caste/Scheduled
Tribe* in the State/Union
Territory* issued by the (name of prescribed authority) vide their No.
--- date

3. Shri*/Smt.*/Kum* and/or his/her* family ordinary reside (s) in village/town* of
the State/Union Territory
of

Signature

Place..... State/Union Territory

** Designation.....

PROFORMA FOR OTHER BACKWARD CLASS (OBC-NCL) CERTIFICATE

(Certificate to be produced by Other Backward Class applying for admission to Central Educational Institute (CEIS) under the Government of India)

This is to certify that Shri/Smt./Kum./Dr. _____ Son/Daughter of Shri/Dr. _____ of Village/Town/District/Division in the _____ State belongs to the _____ Community which is recognized as a backward class under:

- (i) Resolution No. 12011/68/93-BCC(C) dated 10/09/93 published in the Gazette of India Extraordinary part I Section I No. 186 dated 13/09/93.
- (ii) Resolution No. 12011/9/94-BCC dated 19/10/94 published in the Gazette of India Extraordinary part I Section I No. 163 dated 20/10/94.
- (iii) Resolution No. 12011/7/95-BCC dated 24/05/95 published in the Gazette of India Extraordinary part I Section I No. 88 dated 25/05/95.
- (iv) Resolution No. 12011/96/94-BCC dated 09/03/96.
- (v) Resolution No. 12011/44/96-BCC dated 06/12/96 published in the Gazette of India Extraordinary part I Section I No. 120 dated 11/12/96.
- (vi) Resolution No. 12011/13/97-BCC dated 03/12/97.
- (vii) Resolution No. 12011/99/94-BCC dated 11/12/97.
- (viii) Resolution No. 12011/68/98-BCC dated 27/10/99.
- (ix) Resolution No. 12011/88/98-BCC dated 06/12/99 published in the Gazette of India Extraordinary part I Section I No. 270 dated 06/12/99.
- (x) Resolution No. 12011/36/99-BCC dated 04/04/2000 published in the Gazette of India Extraordinary part I Section I No. 71 dated 04/04/2004.
- (xi) Resolution No. 12011/44/99-BCC dated 21/09/2000 published in the Gazette of India Extraordinary part I Section I No. 210 dated 21/09/2000.
- (xii) Resolution No. 12015/09/2000-BCC dated 06/09/2001.
- (xiii) Resolution No. 12011/01/2001-BCC dated 19/06/2003.
- (xiv) Resolution No. 12011/04/2002-BCC dated 13/01/2004.
- (xv) Resolution No. 12011/09/2004-BCC dated 16/01/2006 published in the Gazette of India Extraordinary part I Section I No. 210 dated 16/01/2006.
- (xvi) Resolution No. 20012/129/2009-BC-II dated 04/03/2014 published in the Gazette of India Extraordinary Part I section I no. 63 dated 04/03/2014.

Shri/Smt./Kum. and/or his family ordinarily reside(s) in the _____ District/Division of _____ State.

This is also to certify that he/she does not belong to the persons/section (creamy layer) mentioned in Column 3 of the Scheduled to the Government of India. Department of Personnel & Training O.M. No. 36012/22/93-Estt. (SCT) dated 08/09/93 which is modified vide OM No. 36033/3/2004 Estt. (Res.) dated 09.03.2004 or the latest notification of the Government of India.

Dated:

District Magistrate/Competent Authority Seal

NOTE:

- (a) **The Term Ordinarily used here will have the same meaning as in Section 20 of the Representation of the People Act, 1950.**
- (b) **The authorities competent to issue Caste Certificates are indicated below:**
- (i) **District Magistrate/Additional Magistrate/1st Class Stipendiary Magistrate/Sub-Divisional Magistrate/Taluka Magistrate/Executive Magistrate/Extra Assistant Commissioner (not below the rank of 1st Class Stipendiary Magistrate.)**
- (ii) **Chief Presidency Magistrate/Additional Chief presidency Magistrate/Presidency magistrate.**
- (iii) **Revenue Officer not below the rank of Tehsildar.**
- (iv) **Sub-Divisional Officer of the area where the candidate and/or his family resides.**
- (c) **The annual income/status of the parents of the applicant should be based on financial year ending March 31, 2025.**

12] For Candidates Taking Admission in EWS Category through All INDIA Quota: -

Annexure-5

7
Proforma for EWS Certificate

Government of
(Name & Address of the authority issuing the certificate)

INCOME & ASSEST CERTIFICATE TO BE PRODUCED BY ECONOMICALLY WEAKER SECTIONS

Certificate No. _____

Date: _____

VALID FOR THE YEAR _____

This is to certify that Shri/Smt./Kumari _____ son/daughter/wife of _____ permanent resident of _____, Village/Street _____ Post. Office _____ District _____ in the State/Union Territory _____ Pin Code _____ whose photograph is attested below belongs to Economically Weaker Sections, since the gross annual income* of his/her 'family'*** is below Rs. 8 lakh (Rupees Eight Lakh only) for the financial year _____. His/her family does not own or possess any of the following assets*** :

- I. 5 acres of agricultural land and above;
- II. Residential flat of 1000 sq. ft. and above;
- III. Residential plot of 100 sq. yards and above in notified municipalities;
- IV. Residential plot of 200 sq. yards and above in areas other than the notified municipalities.

2. Shri/Smt./Kumari _____ belongs to the _____ caste which is not recognized as a Scheduled Caste, Scheduled Tribe and Other Backward Classes (Central List)

Signature with seal of Office _____

Name _____

Designation _____

Recent Passport size
attested photograph of
the applicant

*Note1: Income covered all sources i.e. salary, agriculture, business, profession, etc.

**Note 2: The term "Family" for this purpose include the person, who seeks benefit of reservation, his/her parents and siblings below the age of 18 years as also his/her spouse and children below the age of 18 years

***Note 3: The property held by a "Family" in different locations or different places/cities have been clubbed while applying the land or property holding test to determine EWS status.

13] Physically Handicapped Candidate: -

- Disability certificate of authorized medical board as per national testing agency/MCC List of medical board is attached **Refer Latest PWD Notice of MCC Link given below,**
<https://cdnbbsr.s3waas.gov.in/s3e0f7a4d0ef9b84b83b693bbf3feb8e6e/uploads/2025/07/2025072196.pdf>
- Any certificate issued by authorities **other than authorized medical board is not valid.**
- Physically Handicapped Certificate must be in latest format.



• **List of Centers for DISABILITY CERTIFICATES: -**

[Annexure-1](#)

List of Disability Certification Centres who will issue Disability Certificates as per NMC norms to PwD candidates in support of their claim to avail 5% PwD reservation in UG/ Broad Speciality PG Courses

S/No.	Name of Disability Certification Centre	City/State	Specialities Available for which Disability Certificate can be issued as per category of Disabilities mentioned in Disability Certificate
1.	Vardhman Mahavir Medical College & Safdarjang Hospital (VMMC & SJH)	New Delhi	All Disabilities as mentioned in Disability Certificate except Visual disabilities category and Intellectual Disabilities & Behavioural disabilities.
2.	All India Institute of Physical Medicine and Rehabilitation (AIIPMR)	Mumbai	For Locomotor Disability only
3.	Institute of Post Graduate Medical Education & Research (IPGMER)	Kolkata	All Disabilities as mentioned in Disability Certificate
4.	Madras Medical College (MMC)	Chennai	All Disabilities as mentioned in Disability Certificate
5.	Grant Government Medical College, J.J. Hospital Compound	Mumbai, Maharashtra	All Disabilities as mentioned in Disability Certificate
6.	Goa Medical College	Goa	All Disabilities as mentioned in Disability Certificate except Speech Disability.
7.	Government Medical College, Thiruvananthapuram	Thiruvananthapuram, Kerala	All Disabilities as mentioned in Disability Certificate. Ophthalmology Tests to be conducted at Regional Institute of Ophthalmology, Thiruvananthapuram under GMC Thiruvananthapuram
8.	SMS Medical College	Jaipur, Rajasthan	All Disabilities as mentioned in Disability Certificate except: <ol style="list-style-type: none"> 1. Neurology- Genetic Testing 2. ENT- Speech & Language Disability Testing Orthopaedics/ PMR- GonitometerAdult. Plumb Line, HandDynamometer, Laser

9.	Govt. Medical College and Hospital, Sector32	Chandigarh	All Disabilities as mentioned in Disability Certificate
10.	Govt. Medical College, Agartala, State Disability Board	Agartala/Tripura	All Disabilities as mentioned in Disability Certificate
11.	Institute of Medical Sciences, Banaras Hindu University,	Varanasi/ Uttar Pradesh	All Disabilities as mentioned in Disability Certificate except Intellectual Disability.
12.	Ali Yavar Jung National Institute of Speech and Hearing Disabilities, Bandra, Mumbai	Mumbai, Maharashtra	For Hearing Disabilities only
13.	AIIMS, Nagpur	Nagpur, Maharashtra	All Disabilities as mentioned in Disability Certificate
14.	Atal Bihari Vajpayee Institute of Medical Sciences & RML Hospital, New Delhi. (ABVIMS & RMLH)	New Delhi	All Disabilities as mentioned in Disability Certificate except ENT For Visual Disability: Candidates who use LVAs may bring their own LVAs which can be checked.
15.	Lady Hardinge Medical College & Associated Hospitals (LHMC)	New Delhi	All Disabilities as mentioned in Disability Certificate
16.	All India Institute of Speech and Hearing (AIISH), Mysuru	Mysuru, Karnataka	For Speech & Hearing Disabilities only

Part-2

For State Students

For Any Queries

**NEET Brochure 2025 By State CET CELL Available at
<https://medicalug2025.mahacet.org/NEET-UG-2025/login>**

Under Information Brochure

**For any queries mail us at ugsection2022@gmail.com
at office time.**

TABLE OF CONTENT
PART-2
(FOR STATE STUDENTS)

Sr. No.	Content	Page No.
1.	Soft Copies in PDF Format	29
2.	Pen-Drive	30
3.	Admission Form (Two Copies)	32
4.	Documents Retained Certificate (Two Copies)	33
5.	Annexure-C	34
6.	Fitness Certificate (Annexure-H)	35
7.	Sets of Documents	36
8.	Fee Structure	37
9.	Folder File & Migration Certificate for OMS Candidate	38
10.	Necessary Documents List	39
11.	EWS Certificate Format for State Counselling	40-41
12.	Physically Handicapped Certificate & List of Centers	42-44
13.	Hilly Area	45
14.	Defence (D-1, D-2, D-3)	46-47
15.	Maharashtra Karnataka Border (MKB)	48
16.	Orphan	48-50
17.	Children of Employees of the Government of Maharashtra	51-52
18.	Children of Employees of the Government of India	53-54
19.	Overseas Citizen of India OCI	55-56
20.	Retention Form	57-58
21.	Social Responsibility Service for MBBS Course	59-61
22.	Conduct And Discipline	62
23.	Penalty	63
24.	The End	64

PENDRIVE CONTAINING ALL SCANNED DOCUMENTS PDF FILE IS COMPULSORY SO ALL STUDENTS SHOULD BRING PENDRIVE AT THE TIME OF ADMISSION.

(Total Two 2GB Pen Drive (One for College and Other One for Student) Containing PDF SCAN COPIES)

EMAIL ID: ugsection2022@gmail.com

Note: (Read Every Point Carefully): -

*** (One Original Set of All Documents and Two Sets of photocopies) ***

*** PDF FILE OF ALL THE DOCUMENTS IS COMPULSORY ***

SR.NO.	NAME (PDF SCAN COPY)	SIZE	FORMAT
1.	CANDIDATE PHOTO (IN JPG FORMAT)	LESS THAN 400KB	JPG
2.	CANDIDATE SIGNATURE (IN JPG FORMAT)	LESS THAN 400KB	JPG
3.	FATHER/MOTHER/GUARDIAN AADHAR CARD	LESS THAN 400KB	PDF
4.	ADMISSION FORM	LESS THAN 400KB	PDF
5.	DOMICILE, AGE, NATIONALITY	LESS THAN 400KB	PDF
6.	10 TH CERTIFICATE	LESS THAN 400KB	PDF
7.	10 TH MARKSHEET	LESS THAN 400KB	PDF
8.	12 TH CERTIFICATE	LESS THAN 400KB	PDF
9.	12 TH MARKSHEET	LESS THAN 400KB	PDF
10.	NEET ADMIT CARD	LESS THAN 400KB	PDF
11.	NEET SCORE CARD	LESS THAN 400KB	PDF
12.	NEET SELECTION LETTER (ALLOTMENT LETTER)	LESS THAN 400KB	PDF
13.	EWS CERTIFICATE (IF APPLICABLE)	LESS THAN 400KB	PDF
14.	CASTE CERTIFICATE (IF APPLICABLE)	LESS THAN 400KB	PDF
15.	CASTE VALIDITY (IF APPLICABLE)	LESS THAN 400KB	PDF
16.	NON-CREAMY LAYER (IF APPLICABLE) (31-03-2026)	LESS THAN 400KB	PDF
17.	PHYSICALLY HANDICAPPED CERTIFICATE (IF APPLICABLE)	LESS THAN 400KB	PDF
18.	LEAVING CERTIFICATE (IF APPLICABLE)	LESS THAN 400KB	PDF
19.	AADHAR CARD	LESS THAN 400KB	PDF
20.	MIGRATION CERTIFICATE (IF APPLICABLE)	LESS THAN 400KB	PDF
21.	GAP CERTIFICATE (IF APPLICABLE)	LESS THAN 400KB	PDF
22.	MEDICAL CERTIFICATE (COMPULSORY ANNEXURE-H)	LESS THAN 400KB	PDF
23.	ANNEXURE-C	LESS THAN 400KB	PDF
24.	DEMAND DRAFT PDF SCAN FILE	LESS THAN 400KB	PDF
25.	ANY OTHER CERTIFICATES/DOCUMENTS	LESS THAN 400KB	PDF

***MIGRATION CERTIFICATE IS COMPULSORY FOR OMS (OTHER THAN MAHARASHTRA UNIVERSITY STUDENTS) & CBSE STUDENTS ***

NOTE:

- 1] Name of soft copies must be **Domicile_Name** For Ex: **Domicile_Rohit Singh**.
- 2] **Candidate must bring total two 2GB pen drive (one for college and other one for student) containing PDF SCAN COPIES.**
- 3] Medical certificate must be in **ANNEXURE-H** format. (Refer page no. 35)

1) Pen-Drive:-(MUST BE IN PDF FORMAT & SIZE MUST BE LESS THAN 400 KB)

(Total Two 2GB Pen Drive one for college and other one for student)

- Candidate must bring PENDRIVE containing all the scanned copies of all the original Documents in **PDF format & size must be less than 400 KB.**
- Refer following images for better understanding.

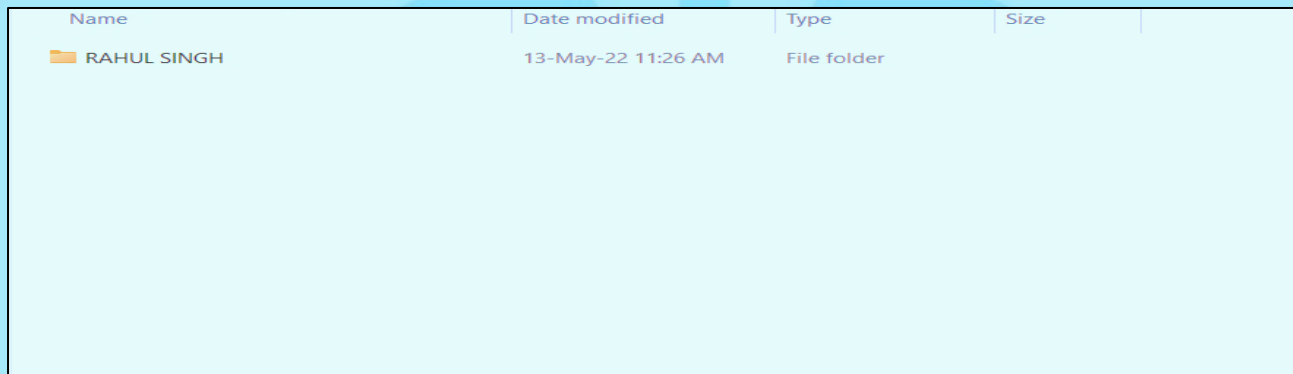

Name	Date modified	Type	Size
RAHUL SINGH	13-May-22 11:26 AM	File folder	

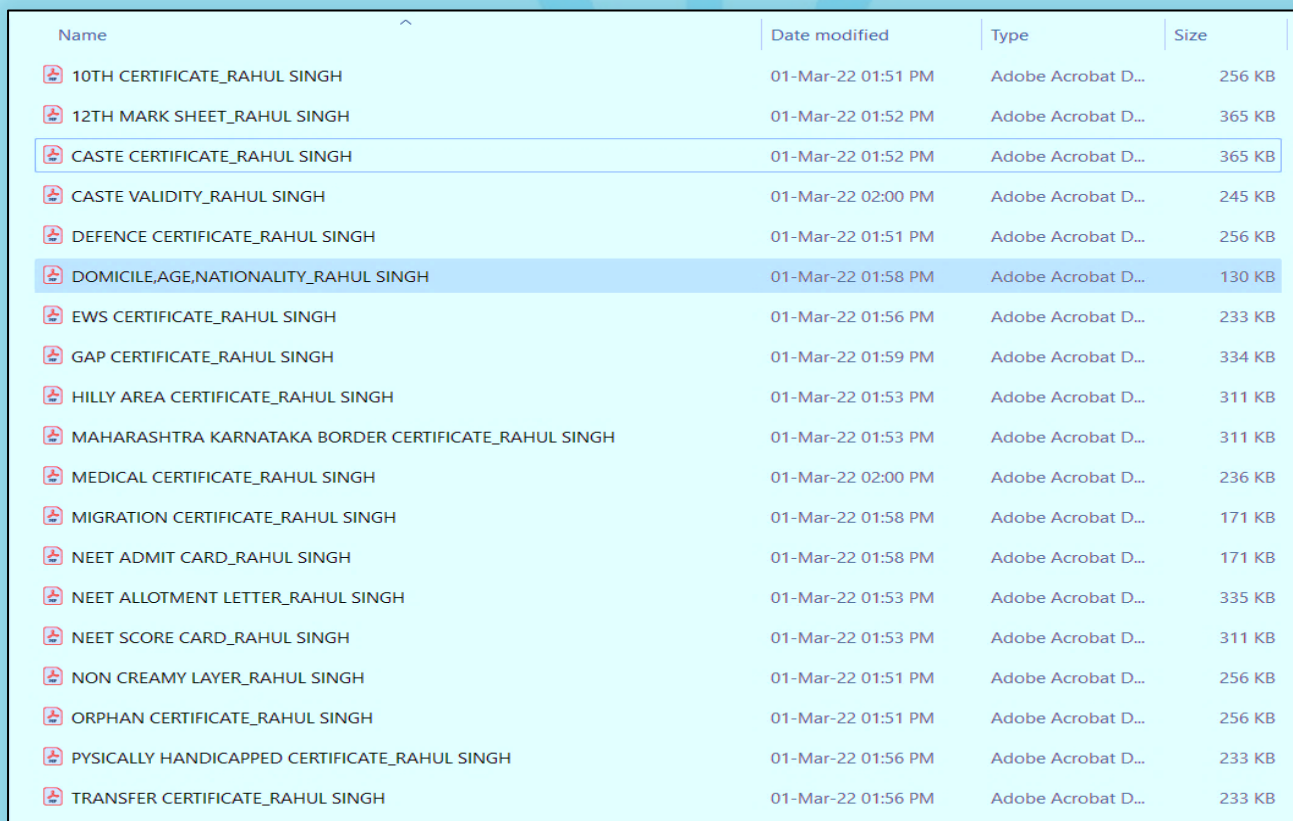

Name	Date modified	Type	Size
10TH CERTIFICATE_RAHUL SINGH	01-Mar-22 01:51 PM	Adobe Acrobat D...	256 KB
12TH MARK SHEET_RAHUL SINGH	01-Mar-22 01:52 PM	Adobe Acrobat D...	365 KB
CASTE CERTIFICATE_RAHUL SINGH	01-Mar-22 01:52 PM	Adobe Acrobat D...	365 KB
CASTE VALIDITY_RAHUL SINGH	01-Mar-22 02:00 PM	Adobe Acrobat D...	245 KB
DEFENCE CERTIFICATE_RAHUL SINGH	01-Mar-22 01:51 PM	Adobe Acrobat D...	256 KB
DOMICILE,AGE,NATIONALITY_RAHUL SINGH	01-Mar-22 01:58 PM	Adobe Acrobat D...	130 KB
EWS CERTIFICATE_RAHUL SINGH	01-Mar-22 01:56 PM	Adobe Acrobat D...	233 KB
GAP CERTIFICATE_RAHUL SINGH	01-Mar-22 01:59 PM	Adobe Acrobat D...	334 KB
HILLY AREA CERTIFICATE_RAHUL SINGH	01-Mar-22 01:53 PM	Adobe Acrobat D...	311 KB
MAHARASHTRA KARNATAKA BORDER CERTIFICATE_RAHUL SINGH	01-Mar-22 01:53 PM	Adobe Acrobat D...	311 KB
MEDICAL CERTIFICATE_RAHUL SINGH	01-Mar-22 02:00 PM	Adobe Acrobat D...	236 KB
MIGRATION CERTIFICATE_RAHUL SINGH	01-Mar-22 01:58 PM	Adobe Acrobat D...	171 KB
NEET ADMIT CARD_RAHUL SINGH	01-Mar-22 01:58 PM	Adobe Acrobat D...	171 KB
NEET ALLOTMENT LETTER_RAHUL SINGH	01-Mar-22 01:53 PM	Adobe Acrobat D...	335 KB
NEET SCORE CARD_RAHUL SINGH	01-Mar-22 01:53 PM	Adobe Acrobat D...	311 KB
NON CREAMY LAYER_RAHUL SINGH	01-Mar-22 01:51 PM	Adobe Acrobat D...	256 KB
ORPHAN CERTIFICATE_RAHUL SINGH	01-Mar-22 01:51 PM	Adobe Acrobat D...	256 KB
PYSICALLY HANDICAPPED CERTIFICATE_RAHUL SINGH	01-Mar-22 01:56 PM	Adobe Acrobat D...	233 KB
TRANSFER CERTIFICATE_RAHUL SINGH	01-Mar-22 01:56 PM	Adobe Acrobat D...	233 KB

Note: All the scanned documents must be properly scanned and individual PDF file must be Created for every single document with their respective specific file name.)

2) Admission Form:-(Refer PAGE NO: 32) (Two Copies)

- Print the admission form. After printing, Fill all the necessary information carefully In Bold & good handwriting (Blue Pen).

3) Documents Retained Certificate: - (Refer PAGE NO:33) (Two Copies)

- Print the document retained certificate fill the necessary information. Bring two Copies at the time of admission.

4) Annexure-C: - (Refer PAGE NO: 34)

- Print the document fill the necessary information & bring the soft copy & hard copy of Annexure-C at the time of admission.

Staple
2
Photos

डॉ. वैशंपायन स्मृति शासकीय वैद्यकीय महाविद्यालय, सोलापूर
DR.V.M.GOV.T. MEDICAL COLLEGE, SOLAPUR, MAHARASHTRA
College Address: In Front of District Civil Court, Civil Lines, Solapur-413003, Maharashtra, India.
Dean; 0217-2319448, 2749401 E-mail: deansolapur@gmail.com/ugsection2016@gmail.com
(WRITE IN GOOD & BOLD HANDWRITING)

(In English Only, except the point where mentioned Marathi/Hindi)
ADMISSION FORM

Name: _____
(AS PER 12TH MARKSHEET) SURNAME FIRSTNAME MIDDLENAME

Name: _____
(In Marathi / Hindi) SURNAME FIRSTNAME MIDDLENAME

Name: _____ Mother Name: _____
(AS PER 12TH MARKSHEET)

Mother Name: _____ Address _____
(In Marathi / Hindi)

Name of College (12th): _____

12th Board Name: _____ Date of Birth: ____/____/____ State: _____

Student Category: _____ Admitted Category: _____ Email ID: _____

Mob No. (Student): _____ Mob No. (Parent): _____ AIR Rank: _____

State Rank: _____ Occupation of Father: _____ Religion: _____ Caste: _____

12 th Eng. Mark	12 th PHY. Mark	12 th CHEM. Mark	12 th BIO. Mark	12 th Total Marks (Overall)	12 th Total Percentage (Overall)	NEET Total Marks Out of 720	NEET Total Percentile

To, [All INDIA ROUND NO: - _____ STATE ROUND NO: - _____]

The Dean,

Dr. V. M. Govt. Medical College, Solapur. Aadhar Card Number: _____

Sub: Joining Report for M.B.B.S for A.Y 2025-26 course at Dr. V. M. Govt. Medical College, Solapur.

Respected Sir,

With reference to above subject, I have been selected for admission to M.B.B.S course at **Dr. V. M. Govt. Medical College, Solapur**. I have Joined in this college on ____ / ____ /2025.As per requirement, herewith I am Submitting the Following Original Documents along with One **Set of Original Documents & Two Set of Attested Photo Copies**.

Documents not submitted: 1. _____ 2. _____ 3. _____

I will be submitting the same within 15 days, failing Which eligibility criteria of MUHS Nashik will bind on me.

Signature of Student

डॉ. वैशंपायन स्मृति शासकीय वैद्यकीय महाविद्यालय, सोलापूर
DR. V. M. GOVT. MEDICAL COLLEGE, SOLAPUR, MAHARASHTRA
DOCUMENTS RETAINED CERTIFICATE

Two Copies

This is to certify that He/She. _____

AIR _____, Admitted Category _____, is admitted in this college on _____ / _____ /2025 to First Year of MBBS course for the **Academic Year 2025-26**. His/her following **ORIGINAL CERTIFICATES** are retained in this college.

Sr. No.	TICK <input checked="" type="checkbox"/> (Office Only)	DOCUMENTS LIST (Documents Sequence as Follow)
1		Domicile, Age, Nationality Certificate
2		Admit Card of NEET-UG
3		Score Card of NEET-UG
4		College Allotment Letter (Selection Letter)
5		SSC (10 TH) Mark Sheet
6		SSC (10 TH) Passing Certificate
7		HSC (12 TH) Mark sheet
8		HSC (12 TH) Passing Certificate
9		Leaving Certificate of College
10		EWS Certificate (If Applicable)
11		Caste Certificate (If Applicable)
12		Certificate of Validity (If Applicable)
13		Non-Creamy Layer (If Applicable) (Validity Up to 31-03-2026)
14		Defense Certificate (for D1, D2, and D3) (for State Quota students only) (If Applicable)
15		Physically Handicapped Certificate (If Applicable) (From Authorized Center)
16		MKB Certificate (for State Quota students only) (If Applicable)
17		Hilly Area Certificate (for State Quota students only) (If Applicable)
18		Orphan Certificate (if applicable) (for State Quota students only)
19		Aadhaar Card (photo copy)
20		Migration Certificate (If Applicable)
21		Self-Education Gap Certificate (Affidavit on Rs.100/- Bond) (If Applicable)
22		Medical Fitness Certificate (Annexure-H of NEET Brochure)
23		Annexure-C
24		
25		
26		
Demand Draft: D.D. No: _____ of Rs. 1,69,100 / 93,050 / 17,000 Dated: _____ / _____ /2025		
(Bank Name) _____ Drawn on: The Dean, Dr. V. M. Govt. Medical College, Solapur.		

Deputy-Dean
Dr. V. M. Govt. Medical College, Solapur
Maharashtra.

Annexure 'C'

पदवी, पदव्युत्तर पदवी प्रथम वर्ष अभ्यासक्रमास प्रवेश घेणाऱ्या सर्व मुला/मुलींकडून प्रवेशाच्या वेळीच मतदार यादीमध्ये नाव नोंदणी करण्याच्या अनुषंगाने घ्यावयाचे प्रमाणपत्र / हमीपत्र नमुना.

मी....., अभ्यासक्रम :

..... महाविद्यालयाचे नाव:

..... या महाविद्यालयात प्रथम वर्षात प्रवेश

घेतला असून मी दिनांक: ०१/०१/..... रोजी १८ वर्षाचा / वर्षाची झालो / झाले आहे किंवा

होणार आहे. १८ वर्ष पूर्ण झाल्याबरोबर मी माझे नाव मतदार यादीत नोंदवून घेणार आहे अशी मी

प्रतिज्ञा करतो/करते.

स्वाक्षरी :

नाव :

5) Medical Fitness Certificate (Annexure-H): -

- Mandatory for all the candidate coming for admission.

Health Science

ANNEXURE - H MEDICAL FITNESS

A candidate must be medically fit to undergo the professional course applied for. The medical fitness must be certified by a Registered Medical Practitioner in the prescribed proforma, as given below on a **Letterhead** or on this format with original seal and signature.

CERTIFICATE OF MEDICAL FITNESS

This is to certify that I have conducted clinical examination of Mr./Ms who is desirous of admission to Health Science Courses.

He/she has not given any personal history of any disease incapacitating him/her to undergo the professional course. Also, on clinical examination it has been found that he/she is medically fit to undergo the professional course.

Certified that he/she fulfills the following criteria.

- (1) Absence of any incapacitating and /or progressive systemic disease/disorder/condition,
- (2) Absence of any disability of upper limb/s.
- (3) Absence of any major visual/ auditory disability.
- (4) Absence of psychosis/neurosis/mental retardation,
- (5) Ability to maintain erect posture,
- (6) Reasonable manual dexterity.

Though, following deviations have been revealed, in my opinion, these are not impediments to pursue a career as a Medical / Dental / Ayurved / Homeopathy / Unani / Occupational Therapy / Physiotherapy / Audiology & Speech, Language Pathology / Prosthetics & Orthotics / Naturopathy and Yogic Sciences / BSc Nursing. **(Strike, which is not applicable):**

1.
2.
3.

Address of the Registered Medical Practitioner	Signature
	Name
	Registration No.
	Seal of Registered Medical Practitioner
Date:	

Sets of Documents: -

After filling the admission form **make 3 sets of documents (1 Original & 2 photocopies)**. (Note: It is advisable to **make minimum five photo copies** of all the original documents as all original Documents will not be given to candidate till, he/she completes compulsory bond service as Applicable).

Note: It is the responsibility of the candidate to produce all the required documents within stipulated time.

*For All India round certificates must be as per annexure given in **NEET UG 2025 information bulletin**.

*For Maharashtra state round certificates must be as per annexure given in **Govt. of Maharashtra NEET UG 2025 Brochure**.



6) MBBS Fees Structure: -

Note: (THIS D.D PHOTOCOPY MUST BE IN ONE PAGE & ONLY ONE PDF FILE OF THIS D.D)

- 1] Write candidate Name, AIR, mobile no. & category on the back side of D.D and bring two Photo copies of this D.D.
- 2] Make single PDF File of these D.D & size of this PDF must be less than 400KB, email This scanned PDF file to this Email Id: - ugsection2022@gmail.com.
- 3] After completion of the admission, the candidate is to cancel this D.D and pay the amount via challan and in government receipt.

FOR OPEN (GENERAL)- ANNUAL FAMILY INCOME MORE THAN 8 LAKH RUPEES, & FOR ALL INDIA & OTHER THAN MAHARASHTRA STATE CANDIDATE STUDENTS

Sr.No.	Particular	Amount in Rs. (For OPEN & All India Candidate)
1	Admission Fees	1,500/-
2	Tuition Fee	1,52,100/-
3	Gymkhana Fee	500/-
4	Hostel Fee	4000/-
5	Library Fee	1,000/-
6	Development Fee	5,000/-
Deposits		
1	Caution Money	3,000/-
2	Library	2,000/-
		1,69,100/-

DEMAND DRAFT (D.D): -

For OPEN (GENERAL) & ALL INDIA OTHER THAN MAHARASHTRA STATE STUDENTS,
D.D of Rs.1,69,100/- In favor of The Dean, Dr. V. M. Govt. Medical College, Solapur.

For Maharashtra State Reserved Category Candidates: (MAHARASHTRA STATE CANDIDATE ONLY)

Sr. No.	Particular	SC & ST MALE/FEMALE CANDIDATES	VJNT, NT-B, NT-C, NT-D, MALE/FEMALE CANDIDATES (with NCL) UPTO :31/03/2026	VJNT, NT-B, NT-C, NT-D, OBC, SEBC (WITHOUT NON-CREAMY LAYER) For EWS, (IF THE FAMILY ANNUAL IS MORE THAN 8 LAKH RUPEES)	I. OPEN & EWS (Income ≤ Eight Lakh) II. OBC (including SBC) & SEBC (with NCL)		
		(For Maharashtra Student Only who are eligible for Scholarship Scheme under MAHADBT)	(For Maharashtra Student Only who are eligible for Scholarship Scheme under MAHADBT)	(IF THE FAMILY ANNUAL IS MORE THAN 8 LAKH RUPEES)	(For Maharashtra Student Only who are eligible for Scholarship Scheme under MAHADBT)	Male	Female
	Amount Rs.	Amount Rs.	Amount Rs.	Amount Rs.	Male	Female	
1	Admission Fees	1,500/-	1,500/-	1,500/-	1,500/-	1500	
2	Tuition Fee	--	--	1,52,100/-	76,050/-	--	
3	Gymkhana Fee	500/-	500/-	500/-	500/-	500/-	
4	Hostel	4000/-	4000/-	4000/-	4000/-	4000/-	
5	Library Fee	1,000/-	1,000/-	1,000/-	1000/-	1000/-	
6	Development Fee	5,000/-	5,000/-	5,000/-	5000/-	5000/-	
Deposits:							
1	Caution Money	3000/-	3000/-	3000/-	3000/-	3000/-	
2	Library Deposit	2,000/-	2,000/-	2,000/-	2,000/-	2,000/-	
Total		17,000/-	17,000/-	1,69,100/-	93,050/-	17,000/-	

- 1] D.D of Rs.1,69,100/- In favor of The Dean, Dr. V. M. Govt. Medical College, Solapur.
(VJNT, NT-B, NT-C, NT-D, OBC, SEBC) -Without NCL, For EWS IF ANNUAL INCOME OF FAMILY IS MORE THAN 8 LAKHS RUPEES)
- 2] D.D of Rs.93,050/- In favor of The Dean, Dr. V. M. Govt. Medical College, Solapur.
(For OBC(MALE), SEBC(MALE), EWS(MALE) Maharashtra State Candidate Only)
- 3] D.D of Rs.17,000/- In favor of The Dean, Dr. V. M. Govt. Medical College, Solapur.
SC, ST, (VJNT, NT-B, NT-C, NT-D, OBC(FEMALE), SEBC(FEMALE), EWS (FEMALE))-(NCL Validity Up to :31/03/2026)

7) Folder File: -

- Candidate must bring a buttoned transparent folder file for keeping their original and Xerox copies of the documents. Please write your full name, mobile number using permanent Ink marker pen.



8) Migration Certificate: -

- The candidate other than Maharashtra universities must have migration certificate for Eligibility purpose.

List of Necessary Documents for Reserved and Unreserved Category Candidates (Mandatory Documents)	
Sr.No.	Name of the Documents
1	Admit card of NEET UG-2025
2	NEET UG -2025 Mark Sheet
3	College Allotment Letter (Selection Letter)
4	Nationality Certificate issued by District Magistrate / Addl. District Magistrate or Metropolitan Magistrate (Competent Authority for issue of such Certificate) / Valid Indian Passport / School Leaving Certificate of HSC / 12 Th Std. indicating the nationality of the candidate as 'Indian'
5	Domicile Certificate issued by District Magistrate / Metropolitan Magistrate / Addl. District Magistrate or Competent Authority for issue of such Certificate.
6	H.S.C (or equivalent) Examination Mark Sheet
7	SSC (or equivalent) passing certificate (For Date of Birth)
8	Aadhaar Card
9	Medical Fitness certificate (Annexure H of NEET Brochure)
Additional Necessary Documents for candidates under Constitutional Reservation Category	
1	Caste Certificate issued by authority from within the State Maharashtra
2	Caste Validity Certificate
3	Non-Creamy Layer Certificate Valid Up to 31/03/2026 (For VJ, NT1, NT2, NT3,OBC including SBC,SEBC). Not Required for SC and ST
Additional Necessary Documents for candidates under PWD Category	
1	Disability Certificate of Authorized Medical Board as per National Testing Agency/MCC (List of Medical Board is attached (Refer Latest NEET Brochure) Any certificate issued by authorities other than Authorized Medical Board is NOT valid. (Must be in Online format)
Additional Necessary Documents for candidates under EWS Category	
1	Recent Eligibility certificate for EWS category issued by Competent Authority as per State Government Format (Maharashtra G.R dated 12/02/2019).
2	For All India the EWS Certificate must be in All India Format (For this refer UG Information Bulletin From official site of MCC
Additional Necessary Documents for candidates under Hilly Area Category	
1	Domicile Certificate of the parent stating that he/she is domicile in the village declared as a Hilly area specified in the Table for the respective Regions. The Candidate should pass SSC/HSC (or equivalent) examination from School/Junior College situated in the Hilly Area of his/her parent's domicile or if not so, at the most, from a School/Junior College situated in the taluka of his/her parent's domicile.
2	Proof showing that candidate has passed SSC/HSC from the same Tehsil/Taluka in the hilly area of his/her parent's domicile. i.e., SSC/HSC passing certificate of School leaving Certificate.
Additional Necessary Documents for candidates under D-1 Category	
1	Certificate of parent from Zillah Sainik Board.
2	Domicile certificate of parent, it should be from within state of Maharashtra.
Additional Necessary Documents for candidates under D-2 Category	
1	Certificate of parent from competent authority from Defense services stating that parent is serving as Per Army/Navy/Air Force act.
2	Domicile certificate of parent, it should be from within state of Maharashtra.
Additional Necessary Documents for candidates under D-3 Category	
1	Certificate of parent from competent authority from Defence services stating that parent is serving as per Army/Navy/Air Force act & transferred and posted in the State of Maharashtra. Domicile certificate of parent of other than Maharashtra is only accepted.
Additional Necessary Documents for candidates under MKB Category	
1	Certificate of Candidate stating that he/she is from disputed area.
2	Candidate's mother tongue is Marathi as per school record.
3	Candidate has passed SSC/HSC from disputed area.
Additional Necessary Documents for candidates under ORPHAN Category	
1	Respective certificate from Women and Child welfare department.

9) EWS Certificate :-

- For students taking admission in State Quota, EWS certificate must be in the following Format: -

Health Science

शासन निर्णय क्रमांक: राआधो ४०१९/प्र.क्र.३१/१६-अ

सामान्य प्रशासन विभाग, शासन निर्णय क्र. राआधो ४०१९/प्र.क्र.३१/१६ अ, दि. ३१.०५.२०२१ सोबतचे
सहपत्र
परिशिष्ट अ
महाराष्ट्र शासन

प्रमाणपत्र क्र.

फोटो

वर्ष ----- करीता ग्राह्य

आर्थिकदृष्ट्या दुर्बल घटकाच्या पात्रतेसाठी प्रमाणपत्र

सामान्य प्रशासन विभाग, शासन निर्णय क्र. राआधो/४०१९ प्र.क्र.३१/१६ अ, दिनांक ३१.०५.२०२१ अन्वये
(आर्थिकदृष्ट्या दुर्बल घटकासाठी विहित केलेल्या १० आरक्षणाचा लाम घेण्यासाठी)

प्रमाणित करण्यात येते की, श्री/श्रीमती/कुमारी ----- श्री/श्रीमती-----
-----यांचा/यांची मुलगा/मुलगी गाव/शहर-----तालुका ----- जिल्हा/विभाग
----- महाराष्ट्र चे रहिवासी आहेत .तो/ती----- जातीचे असून जात /पोटजात /वर्ग चे
असून सदर जात महाराष्ट्र राज्य लोकसेवा (अनुसूचित जाती, अनुसूचित जमाती ,निरधिसूचित जमाती,
(वि.जा.) भटक्या जमाती (म.ज.) ,विशेष मागास प्रवर्ग (वि.मा.प्र.) आणि इतर मागासवर्ग (इ.मा.व.) यांच्यासाठी
आरक्षण) अधिनियम, २००१ (सन २००४ चा महाराष्ट्र अधिनियम क्रमांक ८) यामध्ये नमूद केलेल्या प्रवर्गातर्गत
होत नाही.

महाराष्ट्र शासन, सामान्य प्रशासन विभागाचा शासन निर्णय क्र. राआधो ४०१९/प्र.क्र.३१/१६ अ,
दिनांक १२.०२.२०१९ अन्वये त्याच्या/तिच्या कुटूंबाचे सर्व स्रोतांचे वर्ष -----मधील एकत्रित वार्षिक
उत्पन्न रु. असून, सदर उत्पन्न रु.८,००,०००/- पेक्षा कमी आहे. त्यामुळे असे प्रमाणित करण्यात
येत आहे की, तो/ ती यांचा आर्थिकदृष्ट्या दुर्बल घटकामध्ये समावेश होतो.

ठिकाण :

दिनांक:

स्वाक्षरी :

नाव :

पदनाम :

हे प्रमाणपत्र अर्जकर्त्याने सादर केलेल्या खालील कागदपत्र/पुरावे यांच्या आधारावर निर्गमित
करण्यात येत आहे.

१

२

३

पृष्ठ ८ पैकी ७

शासन निर्णय क्रमांक: राआघो ४०१९/प्र.क्र.३१/१६-अ

सामान्य प्रशासन विभाग, शासन निर्णय क्र. राआघो ४०१९/प्र.क्र.३१/१६ अ, दि. ३१.०५.२०२१
सोबतचे सहपत्र
Annexure-A

Government of Maharashtra

Certificate No :

Photo

(valid for Year _____)

Eligibility certificate for Economically Weaker Section

(For the purpose of 10% reservation prescribed for Economically Weaker Section vide Government Resolution सामान्य प्रशासन विभाग, शासन निर्णय क्र. राआघो 4019/प्र.क्र.31/16 अ dated 31.05.2021)

This is to certify that Shri/Smt/Kum ----- is son /daughter/ward of -----He/ She is resident of village / city -- -----Tahuka ----- District ----- and he /she belongs to ----- caste/sub caste /class which is not included in the cadres mentioned in the Maharashtra State Public services (Schedule Caste, Schedule Tribes, De-notified Tribes (Vimukta Jati), Nomadic Tribes, Special Backward category and Other Backward Classes) Act, 2001 (Maharashtra Act No 8 of 2004).

As per norms prescribed Vide Government of Maharashtra, General Administration Department, and Government Resolution No. राआघो 4019/प्र.क्र.31/16 अ, dated 12.02.2019. His /Her gross family annual income for Year----- from all source is Rs.-----/- which is less than Rs.8,00,000/-. Therefore it is certified that he/ she is within category of Economically Weaker Sections.

Place : Signature :

Date : Name :

Designation:

(This certificate has been issued on the basis of following proof/evidences/documents)

- 1.
- 2.
- 3.

पृष्ठ ८ पैकी ८

10) Physically Handicapped Candidate: -

- Disability certificate of authorized medical board as per national testing agency/MCC (List of medical board is attached) Refer Latest PWD Notice of MCC Link given below, <https://cdnbbsr.s3waas.gov.in/s3e0f7a4d0ef9b84b83b693bbf3feb8e6e/uploads/2025/07/2025072196.pdf>
- Any certificate issued by authorities other than authorized medical board is not valid.
- Physically Handicapped Certificate must be in latest format.



• **List of Centers for DISABILITY CERTIFICATES: -**

[Annexure-1](#)

List of Disability Certification Centres who will issue Disability Certificates as per NMC norms to PwD candidates in support of their claim to avail 5% PwD reservation in UG/ Broad Speciality PG Courses

S/No.	Name of Disability Certification Centre	City/State	Specialities Available for which Disability Certificate can be issued as per category of Disabilities mentioned in Disability Certificate
1.	Vardhman Mahavir Medical College & Safdarjang Hospital (VMMC & SJH)	New Delhi	All Disabilities as mentioned in Disability Certificate except Visual disabilities category and Intellectual Disabilities & Behavioural disabilities.
2.	All India Institute of Physical Medicine and Rehabilitation (AIIPMR)	Mumbai	For Locomotor Disability only
3.	Institute of Post Graduate Medical Education & Research (IPGMER)	Kolkata	All Disabilities as mentioned in Disability Certificate
4.	Madras Medical College (MMC)	Chennai	All Disabilities as mentioned in Disability Certificate
5.	Grant Government Medical College, J.J. Hospital Compound	Mumbai, Maharashtra	All Disabilities as mentioned in Disability Certificate
6.	Goa Medical College	Goa	All Disabilities as mentioned in Disability Certificate except Speech Disability.
7.	Government Medical College, Thiruvananthapuram	Thiruvananthapuram, Kerala	All Disabilities as mentioned in Disability Certificate. Ophthalmology Tests to be conducted at Regional Institute of Ophthalmology, Thiruvananthapuram under GMC Thiruvananthapuram
8.	SMS Medical College	Jaipur, Rajasthan	All Disabilities as mentioned in Disability Certificate except: 1. Neurology- Genetic Testing 2. ENT- Speech & Language Disability Testing Orthopaedics/ PMR- Goniometer Adult. Plumb Line, Hand Dynamometer, Laser

9.	Govt. Medical College and Hospital, Sector32	Chandigarh	All Disabilities as mentioned in Disability Certificate
10.	Govt. Medical College, Agartala, State Disability Board	Agartala/Tripura	All Disabilities as mentioned in Disability Certificate
11.	Institute of Medical Sciences, Banaras Hindu University,	Varanasi/ Uttar Pradesh	All Disabilities as mentioned in Disability Certificate except Intellectual Disability.
12.	Ali Yavar Jung National Institute of Speech and Hearing Disabilities, Bandra, Mumbai	Mumbai, Maharashtra	For Hearing Disabilities only
13.	AIIMS, Nagpur	Nagpur, Maharashtra	All Disabilities as mentioned in Disability Certificate
14.	Atal Bihari Vajpayee Institute of Medical Sciences & RML Hospital, New Delhi. (ABVIMS & RMLH)	New Delhi	All Disabilities as mentioned in Disability Certificate except ENT For Visual Disability: Candidates who use LVAs may bring their own LVAs which can be checked.
15.	Lady Hardinge Medical College & Associated Hospitals (LHMC)	New Delhi	All Disabilities as mentioned in Disability Certificate
16.	All India Institute of Speech and Hearing (AIISH), Mysuru	Mysuru, Karnataka	For Speech & Hearing Disabilities only

11) Hilly Area Candidate: -

ANNEXURE - F HILLY AREA (HA) RESERVATION

As per G.R. No.MED-1003/CR 641/03/Edu-2, dated 16/3/2004, 3% seats at Govt. / Municipal Corporation Medical colleges are reserved for the candidates from Hilly areas.

In accordance with G.R. issued by the Govt. of Maharashtra MED Dept. G.R. No. MED-1002/3852/CR-617/02/Edu-2, dated 17/4/2003 and resolutions issued by Govt. of Maharashtra from time to time, the candidates claiming seat under HA claim should satisfy following criteria to be eligible:

- i) **Domicile Certificate of the parent stating that he/she is domicile in the village declared as a Hilly area specified in the Table for the respective Regions** (Rest of Maharashtra/Vidarbha /Marathwada, As per the latest list issued by concerned Department) The said certificate should be obtained from the concerned Revenue Department officer (Tehsildar and Above).
- ii) To avail the benefit of HA claim, the candidate must have appeared at NEET UG -2025 examination.
- iii) The Competent Authority shall select the candidates claiming HA, on the basis of their Merit at NEET UG -2025 examination.
- iv) The constitutional reservation is provided under these HA claim seats.
- v) **The candidate should pass SSC/HSC (or equivalent) examination from School/Junior College situated in the hilly area of his/her parents domicile or if not so, at the most, from a School/Junior College situated in the taluka of his/her parent's domicile.**

The list of Hilly areas in Maharashtra state is available at website of www.mahacet.org.



12) Candidate Under Defence Category (D1, D2, D3): -

Health Science

ANNEXURE - C CHILDREN OF DEFENCE PERSONNEL

A specified number of seats i.e., 5% of the intake capacity, subject to a maximum of 5 seats in each Government / Municipal Corporation / Government Aided Medical, Dental / Ayurved, Unani Colleges and some allied Health Science courses are reserved for children of Defence Service Personnel and Ex-Defence personnel, including those permanently disabled or killed in action. The ratio of these seats between Ex-defence and In-service Defence personnel is as given below.

Distribution	Total seats in Defence Quota				
	5	4	3	2	1
Defence 1 (Def 1)	3	2	2	1	1
Defence 2 (Def 2)	1	1	1	1	0
Defence 3 (Def 3)	1	1	0	0	0

1) DEFENCE CATEGORIES

- Def1 - For a son/daughter/spouse of an Ex-defence service personnel, domiciled in the state of Maharashtra.
- Def2 - For a son/daughter/spouse of Active defence service personnel domiciled in the state of Maharashtra.
- Def3 - For a son/daughter/spouse of Active defence service personnel, transferred to Maharashtra State from out-side Maharashtra, who is domicile of State other than Maharashtra.

2) For selection against Def-1 & Def-2 seats following conditions will apply;

- To be eligible for such a seat, a candidate must be a son/daughter/spouse of a person who has been a member of the Armed Forces of India and who has put in at least 5 years' active service and has been subject to Indian Army Act, Indian Navy Act or Indian Air Force Act; and includes an ex-serviceman who has retired from such service or was permanently disabled/killed in action. A candidate claiming a seat under Defence category will be required to produce a certificate from an Appropriate Authority, who is authorized to issue such certificate/Zilla Sainik Board in the State of Maharashtra certifying the same.
- However, the condition of minimum active service for five years will stand relaxed in case of Defence service person who has been permanently disabled or killed in action. The exception is admissible subject to production of a certificate from Zilla Sainik Board in the State of Maharashtra certifying permanent disability/death of such Defence Service person.
- To be eligible for seat in Def-1 & Def-2 category candidate should produce following certificates, i) Certificate mentioning that his / her parent who is/was defence personnel ii) Domicile certificate of the parent stating that he/she is domicile in the State of Maharashtra. The domicile certificate should be obtained from District Magistrate/Metropolitan Magistrate/ Addl. District Magistrate or Tehsildar.
- Candidates belonging Def-1 & Def-2 category shall be considered eligible for admission even if they have passed SSC and /or HSC examination from outside Maharashtra State.

3) For selection against Def.-3 category following conditions shall apply:-

- The concerned Defence Service person who is domicile of the State other than Maharashtra and who has been transferred in public interest to Maharashtra State, prior to the last date for filling up of Preference Form.
- The concerned Defence Service person ought to be working as on the last date of filling of Preference Form, at a place within the jurisdiction of the concerned regional area in Maharashtra in which the candidate is seeking a seat.
- The candidate ought to have appeared and passed the qualifying examination.
- The candidate is required to attach necessary and sufficient proof to fulfill above conditions and a certificate in proforma issued by appropriate authority who is authorized to issue such certificate.

Note: The specified reservation for children of defence personnel is not applicable to the civilian staff working in the Indian Army, Navy & Air Force.

• **Defence Certificate: -**

Health Science

**PROFORMA
(For Def-1, Def-2 Candidates)
CERTIFICATE**

This is to certify that Shri. / Smt.
(Full Name of the Employee with Rank of the employee)

is / has been a member of Defence Forces of India. He / She has put in years of service in Indian Army / Indian Navy / Indian Air Force from to and is currently working / retired from services on / permanently disabled since / killed in action on

This certificate is issued for the purpose of his / her son / daughter / spouses' admission to First Year in Health Science Courses for the academic year 2025-2026.

Date:
Place:

(Signature)
Name and Designation of the Authority
(Who is authorized to issue such certificate) /
District Sainik Welfare Officer

Seal of the Office

Note: This proforma is not valid for civilian staff working in the Indian Army, Navy & Air Force.

**PROFORMA
(For Def-3 Candidates)**

(For son/daughter/spouse of Active defence service personnel domiciled in other than Maharashtra State)

CERTIFICATE

This is to certify that Shri. / Smt. is a member of
(Full Name of the Employee with Rank of the employee)

Defence Forces of India, and is currently working in Indian Army / Indian Navy / Indian Air Force.

Shri / Smt. is transferred to
(Place of posting)

in Maharashtra State vide transfer order No. Date

He / She has joined duty in Maharashtra on and is currently working in the same post.
(Date of Joining)

This certificate is issued for the purpose of his / her son / daughter/spouse admission to First Year in Health Science Courses for the academic year 2025-2026.

Date:
Place:

(Signature)
Name and Designation of the Authority
(Who is authorized to issue such certificate)

Seal of the Office

Note: This proforma is not valid for civilian staff working in the Indian Army, Navy & Air Force.

Information Brochure

(98)

NEET UG-2025

13) Maharashtra-Karnataka Disputed Border Area (MKB): -

- Certificate of candidate stating that he/she is from disputed area.
- Candidate's mother tongue is Marathi as per school record.
- Candidate has passed SSC/HSC from disputed area.

Health Science

ANNEXURE-E MAHARASHTRA - KARNATAKA DISPUTED BORDER AREA (MKB) RESERVATION

Eight seats in Government Medical Colleges, two seats in Government Dental Colleges, five seats in Government and Govt. aided Ayurvedic Colleges and One seat in Government Yog and Naturopathy College in Maharashtra is reserved for the candidates belonging to Maharashtra-Karnataka Disputed border area on the following conditions:

- a) The candidate must be a domicile of place situated in the areas as specified in the list given below, and produce a domicile certificate from the District Collector accordingly.
- b) He should have passed SSC (or equivalent) and/or HSC (or equivalent) examination from an Institution situated in the border area. The candidate must produce a certificate from the Principal/Head-Master of the College/School stating that candidate has passed SSC/HSC (or equivalent) examination from the Institution.
- c) Mother tongue of the candidate must be Marathi. The candidate must produce a certificate from the Principal/Head-Master of the School from which he/she has passed the SSC (or equivalent) examination, stating that the candidate's mother tongue is Marathi as per the original school record.
- d) To avail the benefit of MKB claim, the candidate must have appeared at NEET UG -2025 examination.
- e) The Competent Authority shall select the candidates claiming MKB Quota, on the basis of their Merit at NEET UG -2025 examination

Districts, Talukas and villages included under MKB are available at website of www.mahacet.org

14) ORPHAN Candidate: -

- Means a child who is without biological or adoptive parents or legal guardian or whose Legal guardian is not willing to take, or capable of taking care of the child as defined in Juvenile Justice (Care and Protection of Children) act 2015 and Government Letter no. MED-1018/C.R.201/18/Edu-2, Dated 20th June, 2018.
- Format of Orphan Certificate from Women & Child Welfare Department which will be Accepted.

• ORPHAN Certificate: -

Health Science

शासन निर्णय क्रमांक-अनाथ-२०२२/प्र.क्र.१२२/का-०३.

प्रपत्र
अनाथ प्रमाणपत्र

- संदर्भ- १.शासन निर्णय, महिला व बाल विकास विभाग, क्र.....दिनांक.....
२.बाल कल्याण समिती.....यांचे पत्र क्र.....दिनांकअन्वये केलेली शिफारस.
३.जिल्हा महिला व बाल विकास अधिकारी.....यांचे शिफारस पत्र क्र.....दिनांक.....

संकेतांक क्रमांक

नवीन फोटो

विभागीय उपायुक्त कार्यालयाचा
गोल शिक्का

नाव -

१) संस्थात्मक प्रवर्गातील अनाथांसाठी "अनाथ" असल्याचे प्रमाणपत्र.

प्रमाणित करण्यात येते की, प्रवेशित नामे ----- हा/ही मुलगा / मुलगी वय वर्षे ----
जन्मदिनांक ----- दिनांक ----- पासून ----- संस्था (नोंदणी क्रमांक), पत्ता-----
----- या ----- विभागाच्या शासकीय / शासनमान्य स्वयंसेवी बालगृहात /अनाथलयात त्या
संस्थेतील प्रवेशित रजिस्टरमधील नोंदणी क्रमांक ----- नुसार दाखल झालेला अनाथ आहे. संस्थेत
दाखल होण्याची पार्श्वभूमी :- (वर्णन द्यावे)

प्रवेशित नामे आई वडील मयत आहेत. / याच्या/हिच्या आई वडिलांचा टाव टिकाणा
सर्व मार्गांचा अवलंब करूनही अद्याप लागलेला नाही. किंवा लागण्याची शक्यता नाही. त्यामुळे संबंधित
प्रवेशित हा अनाथ असल्याचे प्रमाणित करण्यात येत आहे.

२) संस्थाबाह्य प्रवर्गातील मुलांसाठी अनाथ असल्याचे प्रमाणपत्र.

प्रमाणित करण्यात येते की, अर्जदार नामे ----- वय वर्षे ----- जन्म दिनांक
----- हा /ही महिला व बाल विकास विभाग अथवा अन्य विभागांकडून मान्यताप्राप्त संस्थेमध्ये

पृष्ठ १० पैकी ९

Information Brochure

(213)

NEET UG-2025

शासन निर्णय क्रमांक-अनाथ-२०२२/प्र.क्र.१२२/का-०३.

कधीही दाखल नव्हता/नव्हती. याचे/हिचे आई वडील मयत असून त्याच्या/तिच्या ----- या नातेवाईकांची माहिती उपलब्ध आहे. संबंधित अर्जदार अनाथ असल्याचे प्रमाणित करण्यात येत आहे. त्याचे/ तिचे भविष्य उज्ज्वल व्हावे, ही शुभेच्छा.

(गोल शिक्का)

स्वाक्षरी /-

नाव-

विभागीय उपायुक्त, महिला व बाल विकास,
.....विभाग.

पृष्ठ १० पैकी १०

15) Children of Employees of the Government of Maharashtra: -

Health Science

belonging to constitutional reservation, SEBC, constitutional reservation with PWD claim and SEBC with PWD claim must have obtained not less than 40% (i.e. 120 out of 300) marks in Physics, Chemistry and Biology taken together at the HSC (or equivalent) Examination. Person with disability (PWD) candidate in General category must secure not less than 45% marks (i.e. 135 out of 300) in Physics, Chemistry & Biology (PCB) taken together at the HSC (or equivalent) Examination or as decided by the respective Central Council from time to time.

4.6.1.2 **For BPT, BOT, BASLP, BP&O & BNYS Courses:** Clause 4.6.1.1 is not applicable. Passing grade at HSC/12th Standard or equivalent examination is however necessary.

4.6.1.3 **For admission to BP&O** candidates who have passed 12th standard examination with Physics, Chemistry, Biology and / or Mathematics are eligible.

4.6.1.4 **For admission to BASLP** candidates who have passed 12th standard examination with Physics, Biology, Chemistry and/or Mathematics and/or Computer Science are eligible.

4.7 Exception for SSC (10th) and HSC (12th) or equivalent examinations: Children of employees of the Government of Maharashtra or its Undertaking:

Children of employees of the Government of Maharashtra or its Undertaking posted on deputation or transfer to a place outside the State of Maharashtra; or transferred from outside to a place situated within the State of Maharashtra:

4.7.1 The children of such employees of Government of Maharashtra or its undertaking who have joined service since beginning at a place situated outside the State of Maharashtra but who have been transferred to a place situated within the State of Maharashtra shall be eligible for admission even though such children might have passed the S.S.C.(Std.X) and/or H.S.C. (Std.XII) or equivalent exam from the recognized Institutions situated outside the State of Maharashtra, provided that such an employee of Government of Maharashtra or its Undertaking must have been transferred/deputed at a place of work located in the State of Maharashtra and also must have reported-for-duty i.e. joined the duty before the last date of document verification.

4.7.2 The candidates belonging to the aforesaid category at 4.7.1 shall be required to produce the requisite Certificate from the Office at which such an employee of Government of Maharashtra or its Undertaking has reported for duty as a proof that such employee has joined the office and/or reported for duty before the cutoff date for eligibility i.e. at the time of document verification. The certificate should contain full name of the employee, designation, transfer order number and date, date of joining and present status of posting. A copy of transfer order should also be produced at the time of document verification.

4.7.3 The children of such employees of Government of Maharashtra or its Undertaking who have been transferred or deputed to a place situated outside the State of Maharashtra or who have returned to the State of Maharashtra after initial transfer/deputation shall be eligible for admission even though such children might have passed the S.S.C. (Std. X) and/or H.S.C. (Std. XII) or equivalent examinations from the recognized Institutions situated outside the State of Maharashtra.

4.7.4 The candidates belonging to the aforesaid category at 4.7.3 above shall be required to produce the requisite Certificate from the Office at which such an employee of Government of Maharashtra or its Undertaking has reported for duty. The certificate should contain full name of the employee, designation, transfer order number and date, date of joining and present status of posting. A copy of transfer order should also be produced at the time of document verification.

4.8 Exception for SSC (10th) and HSC (12th) or equivalent examinations: Children of employees of Government of India or its Undertaking:

4.8.1 The children of the employees of Government of India or its Undertaking shall be eligible for admission even though they might have passed the S.S.C. (Std.X) and/or H.S.C. (Std. XII) or equivalent exam from the recognized Institutions situated outside the State of Maharashtra, provided that such an employee of Government of India or its Undertaking must have been transferred from outside State of Maharashtra at a place of work, located in the State of Maharashtra and also must have reported for duty and must be working as on the last date of Document verification at a place located in State of Maharashtra.

16) Children of Employees of the Government of India: -

Health Science

- 4.7.2 The candidates belonging to the aforesaid category at 4.7.1 shall be required to produce the requisite Certificate from the Office at which such an employee of Government of Maharashtra or its Undertaking has reported for duty as a proof that such employee has joined the office and/or reported for duty before the cutoff date for eligibility i.e. at the time of document verification. The certificate should contain full name of the employee, designation, transfer order number and date, date of joining and present status of posting. A copy of transfer order should also be produced at the time of document verification.
- 4.7.3 The children of such employees of Government of Maharashtra or its Undertaking who have been transferred or deputed to a place situated outside the State of Maharashtra or who have returned to the State of Maharashtra after initial transfer/deputation shall be eligible for admission even though such children might have passed the S.S.C. (Std. X) and/or H.S.C. (Std. XII) or equivalent examinations from the recognized Institutions situated outside the State of Maharashtra.
- 4.7.4 The candidates belonging to the aforesaid category at 4.7.3 above shall be required to produce the requisite Certificate from the Office at which such an employee of Government of Maharashtra or its Undertaking has reported for duty. The certificate should contain full name of the employee, designation, transfer order number and date, date of joining and present status of posting. A copy of transfer order should also be produced at the time of document verification.
- 4.8 Exception for SSC (10th) and HSC (12th) or equivalent examinations: Children of employees of Government of India or its Undertaking:**
- 4.8.1 The children of the employees of Government of India or its Undertaking shall be eligible for admission even though they might have passed the S.S.C. (Std.X) and/or H.S.C. (Std. XII) or equivalent exam from the recognized Institutions situated outside the State of Maharashtra, provided that such an employee of Government of India or its Undertaking must have been transferred from outside State of Maharashtra at a place of work, located in the State of Maharashtra and also must have reported for duty and must be working as on the last date of Document verification at a place located in State of Maharashtra.

- 4.8.2 The candidates belonging to the aforesaid category 4.8.1 shall be required to produce the requisite Certificate from the Office at which such an employee of Government of India or its Undertaking has reported for duty as a proof of the fact that such employee has joined the office and/or reported for duty before the cutoff date for eligibility i.e. at the time of document verification. The certificate should contain full name of the employee, designation, transfer order number and date, date of joining and present status of posting. A copy of transfer order should also be produced at the time of document verification.
- 4.8.3 The Children of the officers of the All India Services, officers of the Central Government Services or its Undertaking and Defence Personnel (including all types of defence services and/or paramilitary forces viz. CRPF, BSF etc.) having domicile certificate of the State of Maharashtra and posted outside the Maharashtra, shall be eligible for admission even though they might have passed the SSC and/ or HSC or equivalent examination from the recognized Institutions situated outside the State of Maharashtra (**Annexures: HH & II**).
- 4.8.4 The Candidates belonging to the aforesaid category at 4.8.3 above shall be required to produce the requisite certificate from the office at which such officer of All India Services, Central Government Services or its Undertaking and Defence Personnel has reported for duty, as a proof of the fact that he has joined the office or reported for duty before the cut off date for eligibility, i.e. the last date of submission of preference form. The certificate shall contain full name of the employee, designation and posting order number and date, date of joining and present status of posting.
- 4.9 **NEET UG 2025 Eligibility for Admission to MBBS/BDS/BAMS/BUMS and BHMS Courses:** A candidate belonging to **OPEN Category & EWS Category** must secure not less than 50 percentile marks in Physics, Chemistry & Biology (PCB) taken together at NEETUG-2025. **A candidate belonging to constitutional reservation, SEBC, constitutional reservation with PWD claim and SEBC with PWD claim** must secure not less than 40 percentile marks in Physics, Chemistry & Biology (PCB) taken together in the NEET UG-2025. Person with disability (PWD) candidate in General category must secure not less than 45 percentile marks in Physics, Chemistry & Biology (PCB) taken together in the NEET UG-2025 or as decided by the respective central council time to time. As per Annexure – **S**, Annexure – **“DD”**, Annexure – **“EE”**, Annexure – **“FF”** and Annexure – **“GG”**.

17) Overseas Citizen of India OCI: -

Health Science

- i. “**HSC**” means the Higher Secondary School Certificate (**Standard XII**) examination conducted by Maharashtra State Board of Secondary and Higher Secondary Education as per the provisions of the Maharashtra Secondary and Higher Secondary Education Boards Act, 1965 (Mah XLI of 1965) or its equivalent certificate awarded by a recognised Board;
- j. “**Institutional Quota**” means seats available for admission to eligible Candidates at Institution level as declared by the Government or appropriate authority from time to time;
- k. “**inter-se-merit**” means the order of merit in respect of various classes or category of Candidates;
- l. “**Minority Quota**” means seats earmarked for the Minority Community students from within the State of Maharashtra, belonging to the Minority Community to which the institution belongs;
- m. “**MUHS**” means the Maharashtra University of Health Sciences established under sub-section (1) of section 3 of the Maharashtra University of Health Sciences Act, 1998 (Mah. X of 1999);
- n. “**MCI**” means the Medical Council of India constituted under the Indian Medical Council Act, 1956 (102 of 1956);
- o. “**National Eligibility-cum-Entrance Test**” or “**NEET**” means the examination conducted by Central Board of Secondary Education, Delhi for admission to under graduate Medical and Dental Courses.
- p. “**Non-Resident Indian (NRI)**” means, a person who is “not ordinary resident” as defined under sub-section (6) of section 6 of the Income Tax Act, 1961 and has been issued a Non-Resident Indian certificate accordingly by an Indian Mission or Post abroad and includes his child or ward as defined in the Guardians and Wards Act, 1890”.
- q. “**Overseas Citizen of India (OCI)**” means a candidate or a person registered as an Overseas Citizen of India as declared by the Central Government under section 7A of the Citizenship Act 1955, and includes Persons of Indian Origin (PIO).

Explanation—For the purposes of this clause, all the existing Persons of Indian Origin (PIO) card-holders registered under Notification of the Government of India, Ministry of Home Affairs No. F.No. 26011/04/98- F. I, dated 19th August 2002 and shall now be deemed to be Overseas Citizens of India, (OCI) cardholders by virtue of Notification of Government of India, Ministry of Home Affairs, No. 25024/9/2014-F.I, dated 9th January 2015.

4. ELIGIBILITY FOR ADMISSION TO HEALTH SCIENCE DEGREE COURSES

4.1 The candidate must be an Indian National.

The candidate must be registered with State CET Cell, Mumbai through online application on website of State CET Cell.

4.1.1 Indian Citizen

4.1.2 Overseas Citizen of India (OCI) Candidate will be eligible for Government / Corporation / Government Aided / Private unaided college for academic year 2025-26 provided such candidate has obtained the OCI status before 04/03/2021 and also has passed 10th & 12th from the State of Maharashtra and should be domicile of Maharashtra or staying in state of Maharashtra for minimum period of 10 years. **(As per Annexure – CC and Hon'ble Supreme Court Order in W.P (C) No. 891 of 2021 dated 03/02/2023)**

4.1.3 **Eligibility for Institutional Quota (For MBBS, BDS, BAMS, BHMS and BUMS Courses):** Any eligible candidate on All India basis can be admitted including Non-Resident Indians (NRI) and Overseas Citizens of India (OCI), as well as Outside Maharashtra candidate (OMS) who had appeared for the National Eligibility-cum-Entrance Test and declared eligible for admission to **MBBS, BDS, BAMS, BHMS and BUMS Courses** respectively, in accordance with inter-se-merit amongst candidates who apply for institutional quota seats. **These seats will be filled by Competent Authority through CAP.**

(As per Notification No.MED.1016/C.R.69/16/Edu-2 of Medical Education and Drugs Dept., Government of Maharashtra dated 18/04/2017) **(Annexure - S)**, (As per Government of India Gazette F. No. BOA/Regulation/UG/7-10/2021, dated 16/02/2022) **(Annexure - DD)**, (As per Government of India Gazette F. No. 11-76/2021-BUSS (Unani-U.G.Regl.), dated 28/02/2022), **(Annexure - EE)** and (As per Comprehensive Guidelines for Counseling and Admission in Undergraduate (UG-BAMS/BSMS/BUMS/BHMS) & Postgraduate (PG-MD/MS) courses of Ayurveda, Siddha, Unani & Homoeopathy (ASU&H) dated: 14/10/2022) **(Annexure - GG)**

4.1.4 **Eligibility for Institutional Quota (For Courses Other than MBBS, BDS, BAMS, BHMS and BUMS):** Any eligible candidate, on All India basis can be admitted including Non-Resident Indians (NRI) and Overseas Citizens of India (OCI), as well as Outside Maharashtra candidate (OMS) who had appeared for the National Eligibility-cum-Entrance Test and declared eligible for

18) Status Retention Form (For State Counselling Only): -

- If the candidate wants to fix the desired college after taking the admission, then the Candidate have to fill the status retention form.
- If the candidate submitted status retention form to the respective college, then the Candidate is not eligible for next round.



ANNEXURE - J
Status Retention Form

(To be sent to Competent Authority by the college)

Candidate's Name : _____ All india Neet Rank _____
Category : _____ NEET UG Roll.No. : _____ Region Code : _____
Address: _____
Pin Code: _____ Phone No. _____

To
The Competent Authority,
NEET UG 2025, Mumbai.

Sir/Madam,
I, Mr./Miss _____ wish to retain the seat allotted
(Name of Candidate)
to me at _____
(Name of the College)

for _____ Course in Health Sciences for the academic year 2025-26.
(Name of the course)

Declaration

I am fully aware that after filling this **Status Retention Form** that I will not be considered for any subsequent rounds of selection process for the year 2025-26. I also declare that I will not ask for reconsideration of my name for further selection process.

Date : _____
Place : _____ Signature of Candidate

Signature of Parent/Guardian _____ Signature of Dean /Principal (with seal)
(Cut here) - - - - -
(To be retained by the College)

To
The Competent Authority,
NEET UG 2025, Mumbai.

Sir/Madam,
Mr./Miss _____ (All India NEET Rank. _____) wish to retain the
(Name of Candidate)
seat allotted to me at _____
(Name of the College)

for _____ Course in Health Sciences for the academic year 2025-26.
(Name of the course)

Declaration

I am fully aware that after filling this **Status Retention Form** that I will not be considered for any subsequent rounds of selection process for the year 2025-26. I also declare that I will not ask for reconsideration of my name for further selection process.

Date : _____
Place : _____ Signature of Candidate

Signature of Parent/Guardian _____ Signature of Dean /Principal (with seal)

19) Social Responsibility Service for MBBS Course:

Health Science

14. FINAL SELECTION:

- 14.1 The selection made by the Competent Authority as per this procedure is final, and will be binding on the candidate.
- 14.2 Request for mutual transfer is not permissible. Such requests will not be entertained.

15. COMPULSORY SOCIAL RESPONSIBILITY SERVICE:

- 15.1 As per Government Resolution (G.R. No. MED 1007/C.R.490/07/Edu-2 dated 8th Feb 2008, G.R. No. MED 1021/C.R.128/21/Edu-2, dated 13th June 2022 (**Annexure – Q**), and any other G.R. issued in this regard from time to time), candidates joined against the seats of Government / Municipal Corporation colleges for admission to MBBS / BDS Courses either through GOI nominee, All India quota and State quota through NEET UG 2022 & onwards will be required to sign a social responsibility service to compulsorily serve the Government of Maharashtra or local self government or Defence services for a period of one year, after the completion of internship.

Additionally, he/she will be required to sign an undertaking to the effect that he/she will not leave India within a period of five years from the date of obtaining the degree, otherwise he/she will have to pay Non-Refundable **Rs. 10,00,000/- (Rs. Ten lacs only)** as penalty.

- 15.2 **Social Responsibility Service for Private Unaided MBBS Courses:** As per Government Resolution (G.R. No. MED 1016/C.R.345/16/Edu-2 Dated: 05/01/2018 and G.R. No. MED 1021/C.R.128/21/Edu-2, dated 13th June 2022) (**Annexure – Q**), the candidate who has taken admission to MBBS course in Govt. aided / Unaided Private institute through NEET UG 2022 & onwards and is availing reimbursement / Scholarship from various departments like Tribal Welfare Department, Social Justice And Special Assistance Department, Other Backward Bahujan Welfare Department and Medical Education & Drug Department will be required to sign a social responsibility service to compulsorily serve the Government of Maharashtra for a period of one year, after the completion of internship.

The Candidate who are not availing reimbursement of fees / Scholarship, the said social responsibility service is not applicable.

राज्यातील एम.बी.बी.एस. अभ्यासक्रम उत्तीर्ण झालेल्या उमेदवारांना सामाजिक दायित्व सेवा अनिवार्य करण्याबाबत

महाराष्ट्र शासन

वैद्यकीय शिक्षण व औषधी द्रव्ये विभाग

शासन निर्णय क्रमांक: एमईडी १०२१/प्र.क्र.१२८/२१/शिक्षण-२

गो.ते.रुग्णालयाची नवीन इमारत, ९ वा मजला, गो.ते.रुग्णालय संकुल,
लोकमान्य टिळक मार्ग, नवीन मंत्रालय, मुंबई-४०० ००१.

तारीख: १३ जून, २०२२

वाचा -

- १) शासन निर्णय क्र.एमईडी १००७/सीआर-४९०/०७/शिक्षण-२, दिनांक ०८/०२/२००८
- २) शासन निर्णय क्र. एमईडी १०१६/प्र.क्र.३४५/१६/शिक्षण-२, दिनांक ०५/०१/२०१८

प्रस्तावना -

राज्यातील शासकीय अथवा महानगरपालिकेच्या वैद्यकीय महाविद्यालयात शिकणाऱ्या विद्यार्थ्यांच्या शिक्षणावर शासनाकडून/महापालिकेकडून मोठ्या प्रमाणावर खर्च केला जातो. या खर्चाच्या तुलनेत विद्यार्थ्यांकडून आकारण्यात येणारे शैक्षणिक शुल्क अत्यल्प आहे. विद्यार्थ्यांवर होणारा खर्च हा जनतेकडून प्राप्त होणाऱ्या कराच्या उत्पन्नातून भागविला जात असल्याने जनतेच्या ऋणाची काही अंशी परतफेड व्हावी, या उद्देशाने उक्त विद्यार्थ्यांकडून शासकीय/स्थानिक स्वराज्य संस्था/संरक्षण दल यांची सेवा करण्याचे बंधपत्र प्रवेशाच्या वेळी लिहून घेण्यात येते. सदर सेवा बजाविण्यास जर उमेदवाराने नकार दिला अथवा कोणत्याही कारणास्तव कुचराई केली तर त्यांच्याकडून दंड वसूल करण्यात येतो. दिनांक ०८/०२/२००८ रोजीच्या शासन निर्णयातील तरतूदीनुसार सामाजिक दायित्व सेवा न बजाविल्यास शैक्षणिक वर्ष २००४-२००५ ते २००७-२००८ पर्यंत एम.बी.बी.एस अथवा बी.डी.एस. अभ्यासक्रमासाठी प्रवेश घेतलेल्या विद्यार्थ्यांसाठी रुपये ५ लक्ष आणि शैक्षणिक वर्ष २००८-२००९ पासून प्रवेशित विद्यार्थ्यांसाठी रुपये १० लक्ष इतकी दंडाची तरतूद विहित करण्यात आलेली आहे.एम.बी.बी.एस. अभ्यासक्रम पूर्ण केल्यानंतर बरेचसे विद्यार्थी हे सामाजिक दायित्व सेवा न करता दंडाचा भ्रणा करून सदर सेवेतून मुक्त होतात. तथापि, कोविड महामारीच्या पार्श्वभूमीवर शासकीय यंत्रणेमध्ये अतिरिक्त वैद्यकीय व्यावसायिकांची निकड असल्याची बाब निदर्शनास आली आहे. त्यामुळे राज्यातून एम.बी.बी.एस. अभ्यासक्रम उत्तीर्ण झालेल्या उमेदवारांना सामाजिक दायित्व सेवा अनिवार्य करण्याची बाब शासनाच्या विचाराधीन होती.

शासन निर्णय-

शासकीय/महापालिकेच्या वैद्यकीय महाविद्यालयातून एम.बी.बी.एस. अभ्यासक्रम उत्तीर्ण केलेल्या उमेदवारांनी सामाजिक दायित्व सेवेची बजावणी अनिवार्य करण्यास शासनाची मान्यता प्रदान करण्यात येत आहे. यापूर्वीच्या आदेशानुसार सामाजिक दायित्व सेवा न करता दंडाच्या रकमेचा भ्रणा करून सदर सेवेतून सूट मिळण्याची तरतूद रद्द करण्यात येत आहे. सदर तरतूद ही सन २०२२-२३ या शैक्षणिक वर्षापासून शासकीय/महापालिका वैद्यकीय महाविद्यालयांत एम.बी.बी.एस. अभ्यासक्रमास प्रवेशित होणाऱ्या उमेदवारांसाठी लागू राहिल.

२. तसेच शासन निर्णय दिनांक ०५/०१/२०१८ अन्वये शासन अनुदानित/खाजगी विनाअनुदानित वैद्यकीय महाविद्यालयातील एम.बी.बी.एस. अभ्यासक्रमाचे जे विद्यार्थी शासनाच्या शिष्यवृत्ती/शुल्क प्रतिपूर्ती योजनेचा लाभ घेतील, अशा उमेदवारांनीही सामाजिक दायित्व सेवा करणे आवश्यक आहे. सन २०२२-२३ या शैक्षणिक वर्षापासून शासन अनुदानित/खाजगी विनाअनुदानित महाविद्यालयातील प्रवेशित उमेदवारांनाही सामाजिक दायित्व सेवेची बजावणी अनिवार्य असून दंडाचा भ्रणा करून सदर सेवेतून त्यांना सूट प्राप्त करता येणार नाही.

३. सन २०२१-२२ व त्यापूर्वीच्या शैक्षणिक वर्षामध्ये प्रवेशित उमेदवारांना त्या-त्या वेळेचे प्रचलित नियम लागू राहतील.
४. उपरोक्त बदल वगळता शासकीय/महापालिका वैद्यकीय महाविद्यालयांतून तसेच शासन अनुदानित/खाजगी विनाअनुदानित वैद्यकीय महाविद्यालयांतून एम.बी.बी.एस. अभ्यासक्रम पूर्ण करणाऱ्या उमेदवारांकरिता सामाजिक दायित्व सेवेसंदर्भातील (बंधपत्रित सेवेसंदर्भातील) विविध आदेशांद्वारे लागू यापूर्वीच्या इतर अटी व शर्ती कायम राहतील.

सदर शासन निर्णय महाराष्ट्र शासनाच्या www.maharashtra.gov.in या संकेतस्थळावर उपलब्ध करण्यात आला असून त्याचा संकेतांक २०२२०६१३१७३८३८०८१३ असा आहे. हा आदेश डिजिटल स्वाक्षरीने साक्षांकित करून काढण्यात येत आहे.

महाराष्ट्राचे राज्यपाल यांच्या आदेशानुसार व नावाने.

**AJIT
TUKARAM
SASULKAR**

Digitally signed by AJIT TUKARAM
SASULKAR
DN: cn=IN, o=GOVERNMENT OF
MAHARASHTRA, ou=MEDICAL EDUCATION
AND DRUGS DEPARTMENT,
postalCode=400032, st=Maharashtra,
2.5.4.20=09df106c443b4977e7463338fa58f
736fdb4fe137863b178345a5ead34dbfb12,
pseudonym=843380910FFD44AC77C26745
2786D497C8BC735B,
serialNumber=71214F99804ABAAE1EA28D
5F794C1BA317888880D0C567C2HD025934
34095d0F, cn=Ajit TUKARAM SASULKAR
Date: 2022.06.13 18:45:19 +05'30'

(अजित सासुलकर)

अवर सचिव, महाराष्ट्र शासन

प्रत,

- मा.राज्यपाल यांचे सचिव, राज्यपाल सचिवालय, राज भवन, मलबार हिल, मुंबई
- मा.सभापती, महाराष्ट्र विधानपरिषद, मुंबई यांचे सचिव, विधान भवन, मुंबई
- मा.अध्यक्ष, महाराष्ट्र विधानसभा, मुंबई यांचे सचिव, विधान भवन, मुंबई
- मा.मुख्यमंत्री यांचे प्रधान सचिव, मंत्रालय, मुंबई
- मा.मंत्री (वैद्यकीय शिक्षण) यांचे खाजगी सचिव, मंत्रालय, मुंबई
- मा. विरोधी पक्ष नेता, महाराष्ट्र विधानपरिषद यांचे सचिव, विधान भवन, मुंबई
- मा.विरोधी पक्ष नेता, महाराष्ट्र विधानसभा यांचे सचिव, विधान भवन, मुंबई
- मा.राज्यमंत्री (वैद्यकीय शिक्षण) यांचे खाजगी सचिव, मंत्रालय, मुंबई
- मुख्य सचिव, महाराष्ट्र शासन, मंत्रालय, मुंबई
- प्रधान सचिव, नगर विकास विभाग, मंत्रालय, मुंबई
- सचिव, वैद्यकीय शिक्षण व औषधीद्रव्ये विभाग, मंत्रालय, मुंबई यांचे स्वीय सहाय्यक
- महासंचालक, माहिती व जनसंपर्क संचालनालय, मंत्रालय, मुंबई
- आयुक्त, बृहन्मुंबई महानगरपालिका/ठाणे महानगरपालिका/पुणे महानगरपालिका
- आयुक्त, वैद्यकीय शिक्षण, मुंबई
- संचालक, वैद्यकीय शिक्षण व संशोधन संचालनालय, मुंबई
- कुलसचिव, महाराष्ट्र आरोग्य विज्ञान विद्यापीठ, नाशिक
- सर्व अधिष्ठाता, शासकीय/शासन अनुदानित/महापालिका/खाजगी विनाअनुदानित वैद्यकीय महाविद्यालये (संचालक, वैद्यकीय शिक्षण व संशोधन, यांचेमार्फत)
- सर्व सहसचिव/उपसचिव, वैद्यकीय शिक्षण व औषधीद्रव्ये विभाग, मंत्रालय, मुंबई
- निवडनस्ती (शिक्षण-२)

पृष्ठ २ पैकी २

20) CONDUCT AND DISCIPLINE:

Health Science

17. CONDUCT AND DISCIPLINE:

- 17.1 Failure of the candidate in making full and correct statements in the application form and/or suppression of any information would lead to disqualification of the candidate, even at later date. Such a candidate will be debarred from the entire selection process.
- 17.2 It is responsibility of every candidate to submit proper documents. Any attempt to submit documents which are not genuine will lead to cancellation of the admission of the candidate, forfeiture of the fees, deposits and expulsion of the candidate from the college by the Competent Authority or by his authorised official. The name of such candidate/s shall be deleted from the State Merit List and he/she will not be eligible for further rounds of the selection process and will be debarred from the selection process. If deemed fit even criminal proceeding may be initiated by the Competent Authority against such candidates / their parents.

If any candidate / authorised representative or person accompanying is found obstructing the counseling and / or admission process, or trying to influence in unlawful manner/ creating nuisance, the candidate shall be liable for disqualification from the process of selection and appropriate legal action will be taken. The decision taken by the Competent Authority in this respect shall be final and binding.

- 17.3 The student while studying in the Health Sciences Courses, if found indulging in antinational activities, unlawful activities or ragging in any form, contrary to the provisions of relevant Acts and Law enforced by Government, will be liable to be expelled from the college by the Dean/Principal of the College.
- 17.4 Pursuant to orders in W.P. (Civil) No. 656 of 1999, Hon'ble Supreme Court of India, has directed the Department of Human resources Development and Education, Govt. of India, to take all necessary steps to curb the menace of ragging and take severe action against the students involved in such activities.
- 17.5 As per the provisions of Maharashtra Act XXXIII known as "**Maharashtra Prohibition of ragging Act of 1999**", students indulging in ragging can be **punished under the Act resulting in suspension, expulsion from the college and imprisonment.**

21) PENALTY:

Health Science

The allotment of social responsibility service will be implemented by Directorate of Medical Education Research, Mumbai and Directorate of Health Services, Government of Maharashtra.

The following Government Departments are reimbursing the fee or providing scholarship to respective category of Candidate:

Sr. No	Department	Category
1.	Tribal Welfare Department	Schedule Tribe
2.	Social Justice and Special Assistance Department	Schedule Caste
3.	Other Backward Bahujan Welfare Department	DT-A, NT-B, NT-C, NT-D, SBC and OBC
4.	Medical Education & Drug Department	OPEN, EWS & SEBC

16. PENALTY:

16.1 PENALTY FOR LAPSE OF SEAT (MBBS/BDS COURSES): Any candidate responsible for lapse of MBBS/BDS seat at **Government/Government Aided/Corporation Medical/Dental College** will have to pay a Non-Refundable penalty of Rs.10,00,000/- (Rupee Ten Lacs Only). This penalty is applicable to all those candidates who do not join during last round or cancel a seat after last round of admission. This penalty is also applicable to any candidate resigning a seat after cut off date for MBBS/BDS courses or also fails to complete the course, irrespective of admission quota of the candidate.

16.2 Penalty for Lapse of seat at Government/Government Aided/Private unaided College (Ayush Course): Any candidate who resigns a seat after cut off date from Government/Government Aided/Private unaided College (Ayush Course) will have to pay Rs. 3,00,000/- (Rs. Three lakhs only) as penalty.

16.3 Penalty for Lapse of seat at Government/Government Aided/Private unaided College (BNYS, BPTH, BTh, BASLP & BP & O Courses): Any candidate who resigns a seat after cut off date from Government/Government Aided/Private unaided College (Allied Health Sciences courses) will have to pay Rs. 2,00,000/- (Rs. Two lakhs only) as penalty which will include 1st year tuition fees. If the candidate has paid the tuition fees to the institute, he/she will have to pay the difference amount only. If the candidate has not paid the tuition fees, he/she will have to pay Rs. 2,00,000/- (Rs. Two lakhs only).



The End

(DR. NARESH P ZANJAD)
DEPUTY DEAN,
DR. V. M. GOVT. MEDICAL COLLEGE,
SOLAPUR.